code of federal regulations

LSA

List of CFR Sections Affected

October 1994

United States
Government
Printing Office
SUPERINTENDENT
OF DOCUMENTS
Washington, DC 20402

OFFICIAL BUSINESS
Penalty for private use, $300

SECOND CLASS NEWSPAPER
Postage and Fees Paid
U.S. Government Printing Office
(ISSN 0097-6326)

**********3-DIGIT 481
A FR UMISE346U DEC 95 R
UMI SERIALS ACQUISITIONS
300 N ZEEB RD
PO BOX 1346
ANN ARBOR MI 48106

code of federal regulations

LSA

List of CFR Sections Affected

October 1994

Title 1-16
Changes January 3, 1994
through October 31, 1994

Title 17-27
Changes April 1, 1994
through October 31, 1994

Title 28-41
Changes July 1, 1994
through October 31, 1994

Title 42-50
Changes October 3, 1994
through October 31, 1994

LSA—LIST OF CFR SECTIONS AFFECTED

The LSA (List of CFR Sections Affected) is a monthly publication designed to lead users of the Code of Federal Regulations (CFR) to amendatory actions published in the Federal Register (FR). It should be shelved with current CFR volumes. Entries are by CFR title, chapter, part, and section. Proposed rules are listed at the end of appropriate titles.

HOW TO USE THIS FINDING AID

The CFR is revised annually according to the following schedule:

Titles 1–16—as of Jan. 1
17–27—as of April 1
28–41—as of July 1
42–50—as of Oct. 1

To bring these regulations up to date, consult the most recent LSA for any changes, additions, or removals published after the revision date of the volume you are using. Then check the CUMULATIVE LIST OF PARTS AFFECTED appearing in the Reader Aids of the latest Federal Register for less detailed but timely changes published after the final date included in this publication.

The page numbers listed to the right of each LSA entry indicate where the specific amendments begin in the Federal Register. **Boldface** page numbers under a particular title indicate that the page numbers span 2 years. **Boldface** is used to distinguish the previous year from the current year.

Cite a page reference from this publication using the volume number (i.e. 59 FR for 1994) and the page number. Example: 24727 cite as 59 FR 24727. For your convenience, the volume number has been included in the Table of Federal Register Issue Pages and Dates.

ISSUES TO BE SAVED

There is no single annual issue of the LSA. Four ANNUAL ISSUES must be saved; the DECEMBER issue is the ANNUAL for Titles 1–16; the MARCH issue is the ANNUAL for Titles 17–27; the JUNE issue is the ANNUAL for Titles 28–41; the SEPTEMBER issue is the ANNUAL for Titles 42–50. ANNUAL ISSUES to be saved are clearly designated on the cover.

PARALLEL TABLE OF AUTHORITIES AND RULES

Following Title 50 is an update to Table I—Parallel Table of Authorities and Rules found in the CFR Index and Finding Aids. This table contains authority citations added to or removed from Table I as a result of documents published in the Federal Register since January 1, 1994.

TABLE OF FEDERAL REGISTER ISSUE PAGES AND DATES

A table is included at the end of this publication which identifies the volume number, the inclusive page numbers, and the corresponding Federal Register issue dates for the period covered.

INDEXES

An INDEX to the daily Federal Register is published monthly and is cumulated for 12 months. A separate volume, the CFR Index and Finding Aids to the entire Code of Federal Regulations, is revised as of January 1 each year.

INQUIRIES AND SUGGESTIONS

Brian Swidal was Chief Editor of the LSA. The LSA was prepared under the direction of Richard L. Claypoole, assisted by Laurice Clark, Ken Payne and Rob Sheehan. INQUIRIES, telephone 202–523–5227.

SUGGESTIONS concerning this and other publications of the Office are welcomed. Please send your suggestions to Martha L. Girard, Director, Office of the Federal Register, National Archives and Records Administration, Washington, DC 20408.

CHECKLIST OF CFR VOLUMES FOR THIS MONTH

(Comprising a Complete CFR Set)

Title	Stock Number	Price	Revision Date
1, 2 (2 Reserved)	(869–022–00001–2)	$ 5.00	Jan. 1, 1994
3 (1993 Compilation and Parts 100 and 101)	(869–022–00002–1)	33.00	[1] Jan. 1, 1994
4	(869–022–00003–9)	5.50	Jan. 1, 1994
5 Parts:.			
1–699	(869–022–00004–7)	22.00	Jan. 1, 1994
700–1199	(869–022–00005–5)	19.00	Jan. 1, 1994
1200–End, 6 (6 Reserved)	(869–022–00006–3)	23.00	Jan. 1, 1994
7 Parts:.			
0–26	(869–022–00007–1)	21.00	Jan. 1, 1994
27–45	(869–022–00008–0)	14.00	Jan. 1, 1994
46–51	(869–022–00009–8)	20.00	[6] Jan. 1, 1993
52	(869–022–00010–1)	30.00	Jan. 1, 1994
53–209	(869–022–00011–0)	23.00	Jan. 1, 1994
210–299	(869–022–00012–8)	32.00	Jan. 1, 1994
300–399	(869–022–00013–6)	16.00	Jan. 1, 1994
400–699	(869–022–00014–4)	18.00	Jan. 1, 1994
700–899	(869–022–00015–2)	22.00	Jan. 1, 1994
900–999	(869–022–00016–1)	34.00	Jan. 1, 1994
1000–1059	(869–022–00017–9)	23.00	Jan. 1, 1994
1060–1119	(869–022–00018–7)	15.00	Jan. 1, 1994
1120–1199	(869–022–00019–5)	12.00	Jan. 1, 1994
1200–1499	(869–022–00020–9)	30.00	Jan. 1, 1994
1500–1899	(869–022–00021–7)	30.00	Jan. 1, 1994
1900–1939	(869–022–00022–5)	15.00	Jan. 1, 1994
1940–1949	(869–022–00023–3)	30.00	Jan. 1, 1994
1950–1999	(869–022–00024–1)	35.00	Jan. 1, 1994
2000–End	(869–022–00025–0)	14.00	Jan. 1, 1994
8	(869–022–00026–8)	22.00	Jan. 1, 1994
9 Parts:.			
1–199	(869–022–00027–6)	29.00	Jan. 1, 1994
200–End	(869–022–00028–4)	23.00	Jan. 1, 1994
10 Parts:.			
0–50	(869–022–00029–2)	29.00	Jan. 1, 1994
51–199	(869–022–00030–6)	22.00	Jan. 1, 1994
200–399	(869–022–00031–4)	15.00	[6] Jan. 1, 1993
400–499	(869–022–00032–2)	21.00	Jan. 1, 1994
500–End	(869–022–00033–1)	37.00	Jan. 1, 1994
11	(869–022–00034–9)	14.00	Jan. 1, 1994
12 Parts:.			
1–199	(869–022–00035–7)	12.00	Jan. 1, 1994
200–219	(869–022–00036–5)	16.00	Jan. 1, 1994
220–299	(869–022–00037–3)	28.00	Jan. 1, 1994
300–499	(869–022–00038–1)	22.00	Jan. 1, 1994
500–599	(869–022–00039–0)	20.00	Jan. 1, 1994
600–End	(869–022–00040–3)	32.00	Jan. 1, 1994
13	(869–022–00041–1)	30.00	Jan. 1, 1994
14 Parts:.			
1–59	(869–022–00042–0)	32.00	Jan. 1, 1994
60–139	(869–022–00043–8)	26.00	Jan. 1, 1994

See footnotes at end of table.

CHECKLIST OF CFR VOLUMES FOR THIS MONTH—Continued

(Comprising a Complete CFR Set)

Title	Stock Number	Price	Revision Date
140–199	(869–022–00044–6)	13.00	Jan. 1, 1994
200–1199	(869–022–00045–4)	23.00	Jan. 1, 1994
1200–End	(869–022–00046–2)	16.00	Jan. 1, 1994
15 Parts:.			
0–299	(869–022–00047–1)	15.00	Jan. 1, 1994
300–799	(869–022–00048–9)	26.00	Jan. 1, 1994
800–End	(869–022–00049–7)	23.00	Jan. 1, 1994
16 Parts:.			
0–149	(869–022–00050–1)	6.50	Jan. 1, 1994
150–999	(869–022–00051–9)	18.00	Jan. 1, 1994
1000–End	(869–022–00052–7)	25.00	Jan. 1, 1994
17 Parts:.			
1–199	(869–022–00054–3)	20.00	Apr. 1, 1994
200–239	(869–022–00055–1)	23.00	Apr. 1, 1994
240–End	(869–022–00056–0)	30.00	Apr. 1, 1994
18 Parts:.			
1–149	(869–022–00057–8)	16.00	Apr. 1, 1994
150–279	(869–022–00058–6)	19.00	Apr. 1, 1994
280–399	(869–022–00059–4)	13.00	Apr. 1, 1993
400–End	(869–022–00060–8)	11.00	Apr. 1, 1994
19 Parts:.			
1–199	(869–022–00061–6)	39.00	Apr. 1, 1994
200–End	(869–022–00062–4)	12.00	Apr. 1, 1994
20 Parts:.			
1–399	(869–022–00063–2)	20.00	Apr. 1, 1994
400–499	(869–022–00064–1)	34.00	Apr. 1, 1994
500–End	(869–022–00065–9)	31.00	Apr. 1, 1994
21 Parts:.			
1–99	(869–022–00066–7)	16.00	Apr. 1, 1994
100–169	(869–022–00067–5)	21.00	Apr. 1, 1994
170–199	(869–022–00068–3)	21.00	Apr. 1, 1994
200–299	(869–022–00069–1)	7.00	Apr. 1, 1994
300–499	(869–022–00070–5)	36.00	Apr. 1, 1994
500–599	(869–022–00071–3)	16.00	Apr. 1, 1994
600–799	(869–022–00072–1)	8.50	Apr. 1, 1994
800–1299	(869–022–00073–0)	22.00	Apr. 1, 1994
1300–End	(869–022–00074–8)	13.00	Apr. 1, 1994
22 Parts:.			
1–299	(869–022–00075–6)	32.00	Apr. 1, 1994
300–End	(869–022–00076–4)	23.00	Apr. 1, 1994
23	(869–022–00077–2)	21.00	Apr. 1, 1994
24 Parts:.			
0–199	(869–022–00078–1)	36.00	Apr. 1, 1994
200–499	(869–022–00079–9)	38.00	Apr. 1, 1994
500–699	(869–022–00080–2)	20.00	Apr. 1, 1994
700–1699	(869–022–00081–0)	39.00	Apr. 1, 1994
1700–End	(869–022–00082–9)	17.00	Apr. 1, 1994
25	(869–022–00083–7)	32.00	Apr. 1, 1994
26 Parts:.			
§§ 1.0–1–1.60	(869–022–00084–5)	20.00	Apr. 1, 1994
§§ 1.61–1.169	(869–022–00085–3)	33.00	Apr. 1, 1994

See footnotes at end of table.

CHECKLIST OF CFR VOLUMES FOR THIS MONTH—Continued

(Comprising a Complete CFR Set)

Title	Stock Number	Price	Revision Date
§§ 1.170–1.300	(869–022–00086–1)	24.00	Apr. 1, 1994
§§ 1.301–1.400	(869–022–00087–0)	17.00	Apr. 1, 1994
§§ 1.401–1.440	(869–022–00088–8)	30.00	Apr. 1, 1994
§§ 1.441–1.500	(869–022–00089–6)	22.00	Apr. 1, 1994
§§ 1.501–1.640	(869–022–00090–0)	21.00	Apr. 1, 1994
§§ 1.641–1.850	(869–022–00091–8)	24.00	Apr. 1, 1994
§§ 1.851–1.907	(869–022–00092–6)	26.00	Apr. 1, 1994
§§ 1.908–1.1000	(869–022–00093–4)	27.00	Apr. 1, 1994
§§ 1.1001–1.1400	(869–022–00094–2)	24.00	Apr. 1, 1994
§§ 1.1401–End	(867–022–00095–1)	32.00	Apr. 1, 1994
2–29	(869–022–00096–9)	24.00	Apr. 1, 1994
30–39	(869–022–00097–7)	18.00	Apr. 1, 1994
40–49	(869–022–00098–4)	14.00	Apr. 1, 1994
50–299	(869–022–00099–3)	14.00	Apr. 1, 1994
300–499	(869–022–00100–1)	24.00	Apr. 1, 1994
500–599	(869–022–00101–9)	6.00	Apr. 1, 1994
600–End	(869–022–00102–7)	8.00	Apr. 1, 1994
27 Parts:.			
1–199	(869–022–00103–5)	36.00	Apr. 1, 1994
200–End	(869–022–00104–3)	13.00	Apr. 1, 1994
28 Parts:.			
0–42	(869–022–00105–1)	27.00	July 1, 1994
43–End	(869–022–00106–0)	21.00	July 1, 1994
29 Parts:.			
0–99	(869–022–00107–8)	21.00	July 1, 1994
100–499	(869–022–00108–6)	9.50	July 1, 1994
500–899	(869–019–00109–3)	36.00	July 1, 1993
900–1899	(869–019–00110–7)	17.00	July 1, 1993
1900–1910 (§§ 1901.1 to 1910.999)	(869–019–00111–5)	31.00	July 1, 1993
1910 (§§ 1910.1000 to end)	(869–019–00112–3)	21.00	July 1, 1993
1911–1925	(869–019–00113–1)	22.00	July 1, 1993
1926	(869–022–00114–1)	33.00	July 1, 1994
1927–End	(869–019–00115–8)	36.00	July 1, 1993
30 Parts:.			
1–199	(869–022–00116–7)	27.00	July 1, 1994
200–699	(869–019–00117–4)	20.00	July 1, 1993
700–End	(869–019–00118–2)	27.00	July 1, 1993
31 Parts:.			
0–199	(869–022–00119–1)	18.00	July 1, 1994
200–End	(869–022–00120–5)	30.00	July 1, 1994
32 Parts:.			
1–39, Vol. I		15.00	[2] July 1, 1984
1–39, Vol. II		19.00	[2] July 1, 1984
1–39, Vol. III		18.00	[2] July 1, 1984
1–190	(869–019–00121–2)	30.00	July 1, 1993
191–399	(869–019–00122–1)	36.00	July 1, 1993
400–629	(869–022–00123–0)	26.00	July 1, 1994
630–699	(869–019–00124–7)	14.00	[5] July 1, 1991
700–799	(869–022–00125–6)	21.00	July 1, 1994
800–End	(869–022–00126–4)	22.00	July 1, 1994
33 Parts:.			

See footnotes at end of table.

CHECKLIST OF CFR VOLUMES FOR THIS MONTH—Continued

(Comprising a Complete CFR Set)

Title	Stock Number	Price	Revision Date
1–124	(869–019–00127–1)	20.00	July 1, 1993
125–199	(869–019–00128–0)	25.00	July 1, 1993
200–End	(869–022–00129–9)	24.00	July 1, 1994
34 Parts:.			
1–299	(869–019–00130–1)	27.00	July 1, 1993
300–399	(869–019–00131–0)	20.00	July 1, 1993
400–End	(869–019–00132–8)	37.00	July 1, 1993
35	(869–019–00133–6)	12.00	July 1, 1993
36 Parts:.			
1–199	(869–022–00134–5)	15.00	July 1, 1994
200–End	(869–022–00135–3)	37.00	July 1, 1994
37	(869–019–00136–1)	20.00	July 1, 1993
38 Parts:.			
0–17	(869–019–00137–9)	30.00	July 1, 1993
18–End	(869–019–00138–7)	30.00	July 1, 1993
39	(869–022–00139–6)	16.00	July 1, 1994
40 Parts:.			
1–51	(869–019–00140–9)	39.00	July 1, 1993
52	(869–022–00141–8)	39.00	July 1, 1994
53–59	(869–022–00142–6)	11.00	July 1, 1994
60	(869–019–00143–3)	35.00	July 1, 1993
61–80	(869–019–00144–1)	29.00	July 1, 1993
81–85	(869–022–00145–1)	23.00	July 1, 1994
86–99	(869–019–00146–8)	39.00	July 1, 1993
100–149	(869–022–00147–7)	39.00	July 1, 1994
150–189	(869–019–00148–4)	24.00	July 1, 1993
190–259	(869–019–00149–2)	17.00	July 1, 1993
260–299	(869–019–00150–6)	39.00	July 1, 1993
300–399	(869–022–00151–5)	33.00	July 1, 1994
400–424	(869–022–00152–3)	27.00	July 1, 1994
425–699	(869–019–00153–1)	28.00	July 1, 1993
700–789	(869–019–00154–9)	26.00	July 1, 1993
790–End	(869–019–00155–8)	27.00	July 1, 1994
41 Chapters:.			
1, 1–1 to 1–10		13.00	[3] July 1, 1984
1, 1–11 to Appendix, 2 (2 Reserved)		13.00	[3] July 1, 1984
3–6		14.00	[3] July 1, 1984
7		6.00	[3] July 1, 1984
8		4.50	[3] July 1, 1984
9		13.00	[3] July 1, 1984
10–17		9.50	[3] July 1, 1984
18, Vol. I, Parts 1–5		13.00	[3] July 1, 1984
18, Vol. II, Parts 6–19		13.00	[3] July 1, 1984
18, Vol. III, Parts 20–52		13.00	[3] July 1, 1984
19–100		13.00	[3] July 1, 1984
1–100	(869–019–00156–5)	10.00	July 1, 1993
101	(869–022–00157–4)	29.00	July 1, 1994
102–200	(869–022–00158–2)	15.00	July 1, 1994
201–End	(869–022–00159–1)	13.00	July 1, 1993
42 Parts:.			
1–399	(869–019–00160–3)	24.00	Oct. 1, 1993

See footnotes at end of table.

CHECKLIST OF CFR VOLUMES FOR THIS MONTH—Continued

(Comprising a Complete CFR Set)

Title	Stock Number	Price	Revision Date
400–429	(869–019–00161–1)	25.00	Oct. 1, 1993
430–End	(869–019–00162–0)	36.00	Oct. 1, 1993
43 Parts:			
1–999	(869–019–00163–8)	23.00	Oct. 1, 1993
1000–3999	(869–019–00164–6)	32.00	Oct. 1, 1993
4000–End	(869–019–00165–4)	14.00	Oct. 1, 1993
44	(869–019–00166–2)	27.00	Oct. 1, 1993
45 Parts:.			
1–199	(869–019–00167–1)	22.00	Oct. 1, 1993
200–499	(869–019–00168–9)	15.00	Oct. 1, 1993
500–1199	(869–019–00169–7)	32.00	Oct. 1, 1993
1200–End	(869–019–00170–1)	22.00	Oct. 1, 1993
46 Parts:.			
1–40	(869–019–00171–9)	18.00	Oct. 1, 1993
41–69	(869–019–00172–7)	16.00	Oct. 1, 1993
70–89	(869–019–00173–5)	8.50	Oct. 1, 1993
90–139	(869–019–00174–3)	15.00	Oct. 1, 1993
140–155	(869–019–00175–1)	12.00	Oct. 1, 1993
156–165	(869–019–00176–0)	17.00	Oct. 1, 1993
166–199	(869–019–00177–8)	17.00	Oct. 1, 1993
200–499	(869–019–00178–6)	20.00	Oct. 1, 1993
500–End	(869–019–00179–4)	15.00	Oct. 1, 1993
47 Parts:.			
0–19	(869–019–00180–8)	24.00	Oct. 1, 1993
20–39	(869–019–00181–6)	24.00	Oct. 1, 1993
40–69	(869–019–00182–4)	14.00	Oct. 1, 1993
70–79	(869–019–00183–2)	23.00	Oct. 1, 1993
80–End	(869–019–00184–1)	26.00	Oct. 1, 1993
48 Chapters:.			
1 (Parts 1–51)	(869–019–00185–9)	36.00	Oct. 1, 1993
1 (Parts 52–99)	(869–019–00186–7)	23.00	Oct. 1, 1993
2 (Parts 201–251)	(869–019–00187–5)	16.00	Oct. 1, 1993
2 (Parts 252–299)	(869–019–00188–3)	12.00	Oct. 1, 1993
3–6	(869–019–00189–1)	23.00	Oct. 1, 1993
7–14	(869–019–00190–5)	31.00	Oct. 1, 1993
15–28	(869–019–00191–3)	31.00	Oct. 1, 1993
29–End	(869–019–00192–1)	17.00	Oct. 1, 1993
49 Parts:.			
1–99	(869–019–00193–0)	23.00	Oct. 1, 1993
100–177	(869–019–00194–8)	30.00	Oct. 1, 1993
178–199	(869–019–00195–6)	20.00	Oct. 1, 1993
200–399	(869–019–00196–4)	27.00	Oct. 1, 1993
400–999	(869–019–00197–2)	33.00	Oct. 1, 1993
1000–1199	(869–019–00198–1)	18.00	Oct. 1, 1993
1200–End	(869–019–00199–9)	22.00	Oct. 1, 1993
50 Parts:.			
1–199	(869–019–00200–6)	23.00	Oct. 1, 1993
200–599	(869–019–00201–4)	21.00	Oct. 1, 1993
600–End	(869–019–00202–2)	22.00	Oct. 1, 1993

See footnotes at end of table.

CHECKLIST OF CFR VOLUMES FOR THIS MONTH—Continued

(Comprising a Complete CFR Set)

Title	Stock Number	Price	Revision Date
CFR Index and Finding Aids	(869–022–00053–5)	38.00	Jan. 1, 1994
Complete 1994 CFR set		829.00	1994
Microfiche CFR Edition:.			
Complete set (one-time mailing)		188.00	1991
Complete set (one-time mailing)		188.00	1992
Complete set (one-time mailing)		223.00	1993
Subscription (mailed as issued)		244.00	1994
Individual copies		2.00	1994

[1]Because title 3 is an annual compilation, this volume and all previous volumes should be retained as a permanent reference source.

[2]The July 1, 1985 edition of 32 CFR parts 1—189 contains a note only for parts 1—39 inclusive. For the full text of the Defense Acquisition Regulations in parts 1—39, consult the three CFR volumes issued July 1, 1984, containing those parts.

[3]The July 1, 1985 edition of 41 CFR chapters 1—100 contains a note only for chapters 1 to 49 inclusive. For the full text of procurement regulations in chapters 1 to 49, consult the three CFR volumes issued July 1, 1984 containing those chapters.

[4]No amendments to this volume were promulgated during the period April 1, 1990 through March 31, 1993. The CFR volume issued April 1, 1990 should be retained.

[5]No amendments to this volume were promulgated during the period July 1, 1991 through June 30, 1993. The CFR volume issued July 1, 1991 should be retained.

[6]No amendments to this volume were promulgated during the period January 1, 1993 to December 31, 1993. The CFR volume issued January 1, 1993 should be retained.

Order from Superintendent of Documents, Attn: New Orders, PO Box 371954, Pittsburgh, PA 15250–7954. Charge orders (VISA, MasterCard, or GPO Deposit Account) may be telephoned to the GPO order desk at (202) 512–1800 from 8:00 a.m. to 4:00 p.m. eastern time, Monday–Friday (except holidays).

Other Related Publications

Title	*Price*		*Revision Date*
Federal Register:			
Yearly subscription (with FR Index and LSA)	544.00		
Yearly subscription (without FR Index and LSA)	494.00		
Individual copies	8.00		daily
Federal Register Document Drafting Handbook	5.50		1991
Guide to Record Retention Requirements in the Code of Federal Regulations	20.00		Jan. 1, 1994
List of CFR Sections Affected, 1973–1985			
(Titles 28 through 41) Vol. III	28.00		1990
(Titles 42 through 50) Vol. IV	25.00		1990
LSA (List of CFR Sections Affected):			
Yearly subscription	26.00		
Federal Register Index:			
Yearly subscription	24.00		
CFR Index and Finding Aids	38.00		1994

CHANGES JANUARY 3, 1994 THROUGH OCTOBER 31, 1994

TITLE 1—GENERAL PROVISIONS

Chapter I—Administrative Committee of the Federal Register (Parts 1—49)

Page

11.2 Revised 48990
11.3 Revised 48990
11.6 Revised 48990
11.7 Revised 48990
11.8 Revised 48990

Chapter III—Administrative Conference of the United States (Parts 300—399)

305 Amended 6213
310 Amended 6213

TITLE 3—THE PRESIDENT

Presidential Documents

Proclamations

5983 Suspended by Proc. 6693 26923
6579 *See* Proc. 6650 8115
6641 Modified by Proc. 6650....8115
See Proc. 6704....34329
6644....1261
6645....2723
6646....2925
6647....2927
6648....5691
6649....5693
6650....8115
6651 10049
6652 10265
6653 10721
6654 10723
6655 10725
6656 11175
6657 13639
6658 14357
6659 14729
6660 14731
6661 16505
6662 16507
6663 16769
6664 16961
6665 17453
6666 17455
6667 17911
6668 18287
6669 18289
6670 18467
6671 18469
6672 18471
6673 18707
6674 19123
6675 19125
6676 19629
6677 21913
6678 22123
6679 22955
6680 22957
6681 22959
6682 23611
6683 24027
6684 24335
6685 24337
6686 24627
6687 24629
6688 24883
6689 25783
6690 26407
6691 26583
6692 26733
6693 26923
6694 27963
6695 28459
6696 28461
6697 28463
6698 28757
6699 30663
6700 30665
6701 31101
6702 32309
6703 32643
6704 34329
6705 34343
6706 36893
6707 37395
6708 38873
6709 39671
6710 39673
6711 39675
6712 39935
6713 41375
6714 43023
6715 43435
6716 43701
6717 47057
6718 47525
6719 47779
6720 48379
6721 48381
6722 48987
6723 49149
6724 49333
6725 49569
6726 49777

CHANGES JANUARY 3, 1994 THROUGH OCTOBER 31, 1994

TITLE 1—GENERAL PROVISIONS

Chapter I—Administrative Committee of the Federal Register (Parts 1—49)

Page

11.2 Revised 48990
11.3 Revised 48990
11.6 Revised 48990
11.7 Revised 48990
11.8 Revised 48990

Chapter III—Administrative Conference of the United States (Parts 300—399)

305 Amended 6213
310 Amended 6213

TITLE 3—THE PRESIDENT

Presidential Documents

Proclamations

5983 Suspended by Proc. 6693 26923
6579 *See* Proc. 6650 8115
6641 Modified by Proc. 6650....8115
See Proc. 6704....34329
6644....1261
6645....2723
6646....2925
6647....2927
6648....5691
6649....5693
6650....8115
6651 10049
6652 10265
6653 10721
6654 10723
6655 10725
6656 11175
6657 13639
6658 14357
6659 14729
6660 14731
6661 16505
6662 16507
6663 16769
6664 16961
6665 17453
6666 17455
6667 17911
6668 18287
6669 18289
6670 18467
6671 18469
6672 18471
6673 18707
6674 19123
6675 19125
6676 19629
6677 21913
6678 22123
6679 22955
6680 22957
6681 22959
6682 23611
6683 24027
6684 24335
6685 24337
6686 24627
6687 24629
6688 24883
6689 25783
6690 26407
6691 26583
6692 26733
6693 26923
6694 27963
6695 28459
6696 28461
6697 28463
6698 28757
6699 30663
6700 30665
6701 31101
6702 32309
6703 32643
6704 34329
6705 34343
6706 36893
6707 37395
6708 38873
6709 39671
6710 39673
6711 39675
6712 39935
6713 41375
6714 43023
6715 43435
6716 43701
6717 47057
6718 47525
6719 47779
6720 48379
6721 48381
6722 48987
6723 49149
6724 49333
6725 49569
6726 49777

CHANGES JANUARY 3, 1994 THROUGH OCTOBER 31, 1994

TITLE 3 Proclamations—Con.

6727 49779
6728 50679
6729 50681
6730 50683
6731 51081
6732 51351
6733 51483
6734 52061
6735 52063
6736 52065
6737 52067
6738 52069
6739 52231
6740 52399
6741 53033
6742 53035
6743 53037
6744 53039
6745 53041
6746 53557
6747 53719
6748 53925
6749 54119
See EO 12934....
6750 54507
6751 54509

Executive Orders

1919½ Revoked in part by PLO 7046 24648
Revoked in part by PLO 7065 35054
Revoked in part by PLO 7097 53362
July 2, 1910 Revoked in part by PLO 7079 45234
Revoked in part by PLO 7092 50508
July 9, 1910 Revoked in part by PLO 7076 39702
March 14, 1911 *See* PLO 7068 35859
December 12, 1917 Revoked in part by PLO 7029 8868
3406 Revoked in part by PLO 7048 24649
Corrected....29661
4257 Revoked in part by PLO 7056 29206
5327 Revoked in part by PLO 7086 49568
5327 Revoked in part by PLO 7039 19641
6016 Revoked in part by PLO 7039 19641
7038 Revoked in part by PLO 7039 19641
7048 Revoked in part by PLO 7048 24649
7693 Revoked in part by PLO 7028 7226
8248 Superseded or revoked in part by EO 12919 29525
8685 Revoked in part by PLO 7045 24947
8979 Revoked in part by PLO 7078 44332
10222 Superseded or revoked by EO 12919....29525
10480 Superseded or revoked by EO 12919....29525
10647 Superseded or revoked by EO 12919....29525
10789 Amended by EO 12919....29525
11063 Revised and revoked in part by EO 12892....2939
11157 Amended by EO 12935....54511
11179 Superseded or revoked by EO 12919....29525
11355 Superseded or revoked by EO 12919....29525
11790 Amended by EO 12919....29525
11912 Superseded or revoked in part by EO 12919 29525
12002 *See* EO 12923....34551
See EO 12924 43437
12148 Superseded or revoked by EO 12919....29525
12214 *See* EO 12923....34551
See EO 12924 43437
12250 *See* EO 12892 2939
Supplemented by EO 12898 7629
12259 Revoked by EO 12892 2939
12352 Revoked by EO 12931....52387
12521 Superseded or revoked by EO 12919....29525
12582 Revoked by EO 12913....23115
12649 Superseded or revoked by EO 12919....29525
12722 Continued by Notice of July 19, 1994....37151
12724 Continued by Notice of July 19, 1994....37151
12729 Revoked by EO 12900 9061
12735 *See* EO 12923....34551
See EO 12924 43437
12755 *See* EO 12923....34551
See EO 12924 43437
12759 Revoked in part by EO 12902....11463
12773 Superseded or revoked in part by EO 12919 29525
12775 *See* EO 12914....24339

CHANGES JANUARY 3, 1994 THROUGH OCTOBER 31, 1994

See EO 12917 26925
See EO 12920 30501
See EO 12922 32645
See EO 12924 43437
Revoked by EO 12932 52403
12779 Revoked in part by EO 12917....26925
See EO 12920 30503
See EO 12922 32645
Revoked by EO 12932 52403
12808 Continued by Notice of May 25, 1994 27429
See EO 12934 54117
12810 *See* Notice of May 25, 1994 27429
12831 *See* Notice of May 25, 1994 27429
12840 Superseded by EO 12903....11473
12846 *See* Notice of May 25, 1994 27429
12851 *See* EO 12923....34551
See EO 12924 43437
12853 Revoked in part by EO 12917....26925
See EO 12922 32645
Revoked by EO 12932 52403
12864 Amended by EO 12890....499
Amended by EO 12921 30667
12865 Continued by Notice of Aug. 17....42749
12868 Revoked by EO 12930....50475
12872 *See* EO 12922....32645
Revoked by EO 12932 52403
12873 *See* EO 12902....11463
12874 *See* EO 12899 8113
12875 *See* EO 12989 7629
12878 Amended by EO 12912....22949
12882 Amended by EO 12907....18291
12890....499
12891 2935
12892 2939
See Memorandum of Jan. 17, 1994....8513
12893 4233
12894 4237
12895 4239
12896 5515
12897 5517
12898 7629
12899 8113
12900 9061
12901....10727
12902....11463
12903....11473
12904....13179
12905....14733
12906....17671
12907....18291
12908....21907
12909....21909
12910....21915
12911....21121
12912....22949
12913....23115
12914....24339
See EO 12920 30501
See EO 12922 32645
Revoked by EO 12932 52403
12915....25775
12916....25779
12917 *See* EO 12920....30501
Revoked by EO 12932 52403
12918....28205
12919....29525
12920 *See* EO 12922....32645
Revoked by EO 12932 52403
12921....30667
12922 ....30667, 32645
Revoked by EO 12932 52403
12923....34551
Revoked by EO 12924 43437
12924....43437
12925 ....26917, 45181
12926....47227
12927....47781
12928....48377
12929....50473
12930....50475
12931....52387
12932....52403
12933....53559
12934....54117
See Proc. 6749 54119
12935....54511

Administrative Orders

Memorandums:

Dec. 30, 1992 *See* Memorandum of Apr. 21, 1994 21619
Jan. 1, 1994....653
Jan. 8, 1994 5071
Jan. 17, 1994....8513
See EO 12892....2939
Jan. 29, 1994....5929
Mar. 10, 1994....14079
Mar. 29, 1994....17223
Mar. 30, 1994....17229
Apr. 21, 1994....19627, 21619
Apr. 29, 1994....22951, 22953
June 20, 1994 33413

CHANGES JANUARY 3, 1994 THROUGH OCTOBER 31, 1994

TITLE 3 Administrative Orders—Con.

June 30, 1994 34341
July 11, 1994 36017
July 26, 1994 40205
Aug. 2, 1994 40463
Sept. 27, 1994 50685
Sept. 30, 1994 50809
Oct. 7, 1994 52395
Oct. 13, 1994 52397
Oct. 24, 1994 54121

Notices:

May 25, 1994 27429
July 19, 1994 37151
Aug. 17, 1994 42749
Sept. 30, 1994 50479

Presidential Determinations:

No. 93-16 of Mar. 20, 1993 Terminated in part by USTR notice of Mar. 10, 1994 11360
No. 94-7 of Dec. 18, 1993 1
No. 94-8 of Jan. 5, 1994 7893
No. 94-9 of Jan. 5, 1994 2929
No. 94-10 of Jan. 5, 1994 2931
No. 94-11 of Jan. 13, 1994 4547
No. 94-12 of Jan. 16, 1994 2933
No. 94-13 of Jan. 14, 1994 4777
No. 94-14 of Feb. 1, 1994 5931
No. 94-15 of Feb. 18, 1994 10047
No. 94-16 of Mar. 16, 1994 14081
No. 94-17 of Mar. 20, 1994 14735
No. 94-18 of Mar. 22, 1994 14737
No. 94-19 of Mar. 25, 1994 15609
No. 94-20 of Mar. 30, 1994 17225
No. 94-21 of Mar. 30, 1994 17227
No. 94-22 of Apr. 1, 1994 17231
No. 94-23 of May 3, 1994 24625
No. 94-24 of May 16, 1994 28759
No. 94-25 of May 16, 1994 27431
No. 94-26 of June 2, 1994 31103
No. 94-27 of June 2, 1994 31105
No. 94-28 of June 6, 1994 31107
No. 94-29 of June 27, 1994 35211
No. 94-30 of June 30, 1994 35607
No. 94-31 of July 1, 1994 35609
Amended by No. 94-47 of Sept. 9, 1994 48553
No. 94-32 of July 12, 1994 37649
No. 94-33 of July 14, 1994 37147
No. 94-34 of July 15, 1994 37149
Supersedes version printed at 59 FR 37149 37397
No. 94-35 of July 17 1994 38099
No. 94-36 of July 19, 1994 37153
No. 94-37 of July 19, 1994 38549
No. 94-38 of July 22, 1994 Rescinded by Presidential Determination No. 94-44 of Aug. 19, 1994 44891
No. 94-39 of July 26, 1994 38551
Corrected 39635
No. 94-40 of Aug. 8, 1994 42147
No. 94-41 of Aug. 8, 1994 42149
No. 94-42 of Aug. 8, 1994 42151
No. 94-43 of Aug. 18, 1994 44889
No. 94-44 of Aug. 19, 1994 44891
No. 94-45 of Aug. 31, 1994 46889
No. 94-46 of Sept. 8, 1994 47229
No. 94-47 of Sept. 9, 1994 48553
No. 94-48 of Sept. 9, 1994 48555
No. 94-50 of Sept. 19, 1994 49781
No. 94-51 of Sept. 21, 1994 49783
No. 94-52 of Sept. 29, 1994 50477
No. 94-53 of Sept. 30, 1994 51483
No. 94-54 of Sept. 30, 1994 51485
No. 94-55 of Sept. 30, 1994 51487
No. 94-56 of Sept. 30, 1994 52389
No. 94-57 of Sept. 30, 1994 52057
No. 94-58 of Sept. 30, 1994 52391
No. 94-59 of Sept. 30, 1994 52059
No. 95-1 of Oct. 1, 1994 52393

TITLE 5—ADMINISTRATIVE PERSONNEL

Chapter I—Office of Personnel Management (Parts 1—1199)

110.101 Introductory text amended 2945
110.102 (c) amended 2945
179 Authority citation revised 35214, 35216
179.102 Revised 35216
179.201—179.218 (Subpart B) Revised 35216
179.301—179.309 (Subpart C) Revised 35214
213 Authority citation revised 46897
213.102 Revised 46897
Regulation at 59 FR 46897 eff. date corrected to 10-13-94 50813
213.104 Added 46897
Regulation at 59 FR 46897 eff. date corrected to 10-13-94 50813
293.304 Regulation at 58 FR 65533 confirmed 40792
316.302 (c)(3) revised; (c)(7) added 46898
Regulation at 59 FR 46898 eff. date corrected to 10-13-94 50813

CHANGES JANUARY 3, 1994 THROUGH OCTOBER 31, 1994

316.401 Revised 46898
Regulation at 59 FR 46898 eff. date corrected to 10–13–94 50613
316.402 Heading, (a) and (b)(3) revised 46899
Regulation at 59 FR 46899 eff. date corrected to 10–13–94 50613
330.301 Revised; interim 32872
330.302 Revised; interim 32872
330.303 (a) removed; (b) introductory text and (4)(iii) revised; interim 32872
330.304 Revised; interim 32872
330.305 (a), (b) and (d) revised; interim 32872
330.306 Revised; interim 32872
330.307 (a)(1), (b) and (c) revised; interim 32872
330.404 Revised; interim 32873
330.405 (c) revised; interim 32873
330.406 (c) and (e) revised; interim 32873
330.407 Revised; interim 32873
330.801 (c) amended; (d) removed; interim 32873
332.314 Revised; interim 32873
351.203 Regulation at 58 FR 65533 confirmed 40792
351.803 (a) revised; interim 32873
351.807 Added; interim 32873
430.101 Regulation at 58 FR 65533 confirmed 40792
430.103 Regulation at 58 FR 65533 confirmed 40792
430.202 Regulation at 58 FR 65533 confirmed 40792
430.401—430.412 (Subpart D) Regulation at 58 FR 65533 confirmed 40792
430.501 Regulation at 58 FR 65533 confirmed 40792
432.101 Regulation at 58 FR 65533 confirmed 40792
432.102 Regulation at 58 FR 65533 confirmed 40792
432.103 Regulation at 58 FR 65534 confirmed 40792
432.104 Regulation at 58 FR 65534 confirmed 40792
432.105 Regulation at 58 FR 65534 confirmed 40792
432.106 Regulation at 58 FR 65534 confirmed 40792
432.107 Regulation at 58 FR 65534 confirmed 40792
451.101 Regulation at 58 FR 65534 confirmed 40792
451.104 Regulation at 58 FR 65534 confirmed 40792
451.201 Regulation at 58 FR 65534 confirmed 40792
451.203 Regulation at 58 FR 65534 confirmed 40792
511.701 Regulation at 58 FR 65534 confirmed 40792
530.306 Regulation at 58 FR 65535 confirmed; (b)(2) revised 40792
530.307 Regulation at 58 FR 65535 confirmed 40792
531 Authority citation revised 24029
531.101 Regulation at 58 FR 65535 confirmed 40792
Amended 40793
531.201 Corrected 5223
Regulations at 58 FR 65535 and 59 FR 5223 confirmed 40792
531.202 Regulation at 58 FR 65535 confirmed 40792
(e) amended 40793
531.203 Regulation at 58 FR 65535 confirmed; (c)(2) introductory text amended; (g) added 40792
531.204 Regulation at 58 FR 65535 confirmed 40792
(c), (d) and (e) redesignated as (d), (e) and (f); new (c) added; new (d), (e) introductory text, (1), and (f) revised 40793
531.205 (a)(3) and (4) amended 11700
Regulation at 58 FR 65536 confirmed 40792
(a)(2)(i) introductory text, (ii), (iii) and (iv) revised 40793
531.301 Regulation at 58 FR 3200 confirmed and amended 11700
Regulation at 58 FR 65536 confirmed 40792
531.302 (a) revised 11700
531.304 Regulation at 58 FR 3201 confirmed 11700
531.401 Regulation at 58 FR 65536 confirmed 40792
(d) revised 40793
531.402 Regulation at 58 FR 65536 confirmed 40792
531.403 Regulation at 58 FR 65536 confirmed 40792
Amended 40793
531.404 Regulation at 58 FR 65536 confirmed 40792

CHANGES JANUARY 3, 1994 THROUGH OCTOBER 31, 1994

TITLE 5 Chapter I—Con.

531.405 Regulation at 58 FR 65536 confirmed 40792
(a)(1) introductory text and (2) introductory text revised 40794
531.406 (b)(2)(iii) correctly designated 5223
Regulations at 58 FR 65537 and 59 FR 5223 confirmed 40792
(b)(2)(i), (ii) and (iii) revised 40794
531.412 (a) revised; interim 24029
531.414 (b) revised; interim 24030
531.502 Regulation at 58 FR 65537 confirmed 40792
Amended 40794
532 Technical correction 26847
532.201—532.283 (Subpart B) Regulation at 58 FR 59640 confirmed; Appendix D amended 11710
Regulation at 58 FR 68717 confirmed 13181
Appendixes B and D amended; interim 13641, 36352
Regulation at 58 FR 45414 confirmed 26585
Regulations at 58 FR 64366 and 68716 confirmed 27213
Appendix A amended; interim 30503
Regulation at 59 FR 13641 confirmed 36019
Appendix A amended 49571
Regulation at 59 FR 30503 confirmed 52405
532.509 Regulation at 58 FR 3201 confirmed 11700
536.102 Regulation at 58 FR 65537 confirmed 40792
536.205 Regulation at 58 FR 65537 confirmed 40792
536.308 Regulation at 58 FR 65537 confirmed 40792
(a), (b) introductory text and (3) revised 40794
540 Regulation at 58 FR 65537 confirmed 40792
550.103 Regulation at 58 FR 3201 confirmed 11700
550.104 Regulation at 58 FR 3201 confirmed 11700
550.105 Regulation at 58 FR 3201 confirmed 11700
550.106 Regulation at 58 FR 3201 confirmed 11700
550.107 Regulation at 58 FR 3201 confirmed 11700
550.113 (d)(1) and (2) revised 11701
550.901 Regulation at 56 FR 20344 confirmed 33416
550.902 Regulation at 56 FR 20344 confirmed and amended 33416
550.903 Regulation at 56 FR 20344 confirmed 33416
550.904 Regulation at 56 FR 20344 confirmed and revised 33416
550.905 Regulation at 56 FR 20344 confirmed 33416
550.906 Regulation at 56 FR 20344 confirmed 33416
(b) revised 33417
550.907 Regulation at 56 FR 20344 confirmed 33416
550.901—550.907 (Subpart I) Regulation at 56 FR 20345 confirmed 33416
575.102 Regulation at 58 FR 3201 confirmed 11700
Regulation at 58 FR 65537 confirmed 40792
575.202 Regulation at 58 FR 3201 confirmed 11700
Regulation at 58 FR 65537 confirmed 40792
575.205 Regulation at 58 FR 3201 confirmed 11700
575.302 Regulation at 58 FR 3201 confirmed 11700
(a)(4) revised 11701
Regulation at 58 FR 65537 confirmed 40792
575.402 Regulation at 58 FR 65537 confirmed 40792
582 Added; interim 14541
591 Authority citation revised 43705
591.101—591.104 Added 43705
591.203 Regulation at 58 FR 65537 confirmed 40792
591.204 (b)(4) revised 53725
591.208 (b) revised 53725
591.201—591.211 (Subpart B) Appendix A revised 13850, 53725
Appendix B revised 53726
591.401—591.406 (Subpart D) Regulation at 58 FR 51566 confirmed 29351
595.102 Regulation at 58 FR 65537 confirmed 40792
630 Authority citation revised 4242
630.901—630.915 (Subpart I) Nomenclature change; interim 4242
630.901 (b) revised; interim 4242

CHANGES JANUARY 3, 1994 THROUGH OCTOBER 31, 1994

630.902 Amended; interim 4242
630.903 Revised; interim 4242
630.905 (b) and (c) amended; interim 4242
630.907 (c) and (d)(1) revised; interim 4242
630.908 (c) amended; interim 4243
630.910 (a)(2) removed; (a)(3), (4) and (5) redesignated as new (a)(2), (3) and (4); interim 4243
630.913 (a) revised; interim 4243
630.914 Revised; interim 4243
630.915 Removed; interim 4243
630.1001 (a) amended; (b)(2) revised; interim 4243
630.1002 Amended; interim 4243
630.1003 (a) introductory text revised; (a)(2) amended; interim 4243
630.1004 (d) and (h) introductory text revised; (j) amended; interim 4243
630.1005 (c) amended; interim 4243
630.1007 (b) and (c) amended; interim 4243
630.1008 (a) introductory text, (c) and (d)(1) revised; (a)(1) and (2) amended; interim 4243
630.1010 (a)(2) revised; interim 4243
630.1012 (a) revised; interim 4243
630.1013 Heading and (a) revised; interim 4243
630.1015 Heading and (a) revised; interim 4244
630.1016 Revised; interim 4244
731.501 (Subpart E) Revised; interim 47527
733 Revised; interim 5314
734 Added; interim 48769
771.105 Regulation at 58 FR 65538 confirmed 40792
772.102 (d) and (g) removed; (e) and (f) redesignated as (d) and (e); new (e) amended 36353
831 Technical correction 38101
831.105 Regulation at 58 FR 52880 confirmed 12144
831.112 Regulation at 58 FR 52880 confirmed 12144
831.601 Regulations at 58 FR 52880 and 52882 confirmed 12144
831.603 Regulation at 58 FR 52880 confirmed 12144
831.604 Regulations at 58 FR 52880 and 52882 confirmed 12144
831.605 Regulations at 58 FR 52880 and 52882 confirmed 12144
831.606 Regulations at 58 FR 52880 and 52882 confirmed 12144
831.607 Regulations at 58 FR 52880 and 52882 confirmed 12144
831.608 Regulation at 58 FR 52882 confirmed 12144
831.609 Regulation at 58 FR 52882 confirmed 12144
831.610 Regulation at 58 FR 52882 confirmed 12144
831.611 Regulations at 58 FR 52880, 52881 and 52882 confirmed 12144
831.612 Regulations at 58 FR 52881 and 52882 confirmed 12144
831.613 Regulations at 58 FR 52881 and 52882 confirmed 12144
831.614 Regulations at 58 FR 52881 and 52882 confirmed 12144
831.615 Regulation at 58 FR 52882 confirmed 12144
831.616 Regulation at 58 FR 52882 confirmed 12144
831.617 Regulation at 58 FR 52882 confirmed 12144
831.618 Regulation at 58 FR 52882 confirmed 12144
831.619 Regulations at 58 FR 52881 and 52882 confirmed 12144
831.620 Regulations at 58 FR 52881 and 52882 confirmed 12144
831.621 Regulations at 58 FR 52881 and 52882 confirmed 12144
831.622 Regulations at 58 FR 52881 and 52882 confirmed 12144
831.623 Regulations at 58 FR 52881 and 52882 confirmed 12144
831.624 Regulations at 58 FR 52881 and 52882 confirmed 12144
831.625 Regulation at 58 FR 52882 confirmed 12144
831.626 Regulations at 58 FR 52881 and 52882 confirmed 12144
831.627 Regulation at 58 FR 52882 confirmed 12144
831.628 Regulations at 58 FR 52881 and 52882 confirmed 12144
831.629 Regulations at 58 FR 52881 and 52882 confirmed 12144
831.630 Regulations at 58 FR 52881 and 52882 confirmed 12144
831.631 Regulation at 58 FR 52882 confirmed 12144

CHANGES JANUARY 3, 1994 THROUGH OCTOBER 31, 1994

TITLE 5 Chapter I—Con.

831.632 Regulation at 58 FR 52882 confirmed 12144
831.641 Regulation at 58 FR 52882 confirmed 12144
831.642 Regulation at 58 FR 52882 confirmed 12144
831.643 Regulation at 58 FR 52882 confirmed 12144
831.644 Regulation at 58 FR 52882 confirmed 12144
831.645 Regulation at 58 FR 52882 confirmed 12144
831.651 Regulation at 58 FR 52882 confirmed 12144
831.661 Regulation at 58 FR 52882 confirmed 12144
831.662 Regulation at 58 FR 52882 confirmed 12144
831.663 Regulation at 58 FR 52882 confirmed 12144
831.664 Regulation at 58 FR 52883 confirmed 12144
831.665 Regulation at 58 FR 52882 confirmed 12144
831.671 Regulation at 58 FR 52882 confirmed 12144
831.672 Regulation at 58 FR 52882 confirmed 12144
831.673 Regulation at 58 FR 52882 confirmed 12144
831.681 Regulation at 58 FR 52882 confirmed 12144
831.682 Regulation at 58 FR 52882 confirmed 12144
831.683 Regulation at 58 FR 52882 confirmed 12144
831.684 Regulation at 58 FR 52882 confirmed 12144
831.685 Regulation at 58 FR 52882 confirmed 12144
831.701 Regulation at 58 FR 52881 confirmed 12144
831.1211 Removed; new 831.1211 redesignated from 831.1212....27214
831.1212 Redesignated as 831.1211; new 831.1212 redesignated from 831.1213....27214
831.1213 Redesignated as 831.1212 27214
831.2203 Regulation at 58 FR 52882 confirmed....12144
837.505 Added 10267
838 Technical correction 38101
838.711 Regulation at 58 FR 52882 confirmed 12144
838.733 Regulation at 58 FR 52882 confirmed 12144
838.921 Regulation at 58 FR 52882 confirmed 12144
838.922 Regulation at 58 FR 52882 confirmed 12144
838.1006 Regulation at 58 FR 52882 confirmed....12144
838.1016 Regulation at 58 FR 52882 confirmed....12144
841.401—841.413 (Subpart D) Appendix A 38101
842 Technical correction 38101
842.602 Regulation at 58 FR 52883 confirmed 12144
842.615 Regulation at 58 FR 52883 confirmed 12144
846.204 Regulation at 58 FR 47822 confirmed 50688
890 Technical correction 38101
890.109 Regulation at 58 FR 47824 confirmed 12145
890.301 Regulation at 58 FR 47824 confirmed 12145
890.304 Regulation at 58 FR 47825 confirmed 12145
890.306 Regulation at 58 FR 47825 confirmed 12145
890.803 Regulation at 58 FR 52882 confirmed 12144
890.805 Regulation at 58 FR 52882 confirmed 12144
890.1006 Added; interim....24030
Regulation at 59 FR 24030 confirmed....51353

Chapter II—Merit Systems Protection Board (Parts 1200—1299)

1200.3 Added....39937
1200.10 (l) amended; (m) revised 14739
1201.22 (b) amended....31109
1201.23 Example revised....31109
1201.27 (b) amended....31109
1201.37 (a)(3) amended....31109
1201.112 Revised 22125
1201.115 (b)(1) and (2) revised; (c) redesignated as (d); new (c) added 30863
1201.116 Redesignated as 1201.117; new 1201.116 added 30864
1201.117 Redesignated as 1201.118; new 1201.117 redesignated from 1201.116....30864

CHANGES JANUARY 3, 1994 THROUGH OCTOBER 31, 1994

1201.118 Redesignated as 1201.119; new 1201.118 redesignated from 1201.117 30864
1201.119 Redesignated as 1201.120; new 1201.119 redesignated from 1201.118 30864
1201.120 Redesignated from 1201.119 30864
1201.154 (a), (b)(1) and (d) amended 31109
1201 Appendix II revised 14739
Appendix III amended 14740
1209.5 (c) amended 31110

Chapter III—Office of Management and Budget (Parts 1300—1399)

1320 Appendix A amended 50815

Chapter VI—Federal Retirement Thrift Investment Board (Parts 1600—1699)

1620.72 (d) removed; interim 1889
1620.73 Removed; new 1620.73 redesignated from 1620.74; interim 1889
1620.74 Redesignated as 1620.73; new 1620.74 redesignated from 1620.75; interim 1889
1620.75 Redesignated as 1620.74; new 1620.75 redesignated from 1620.76; interim 1889
1620.76 Redesignated as 1620.75; interim 1889
1620.83 (c) removed; interim 1889
1620.84 Removed; new 1620.84 redesignated from 1620.85; interim 1890
1620.85 Redesignated as 1620.84; new 1620.85 redesignated from 1620.86; interim 1890
1620.86 Redesignated as 1620.85; interim 1890
1630.5 (a) revised 26409
1633 Revised 50817

Chapter XI—Armed Forces Retirement Home (Parts 2100—2199)

2100 Added 50669

Chapter XIV—Federal Labor Relations Authority, General Counsel of the Federal Labor Relations Authority and Federal Service Impasses Panel (Parts 2400—2499)

Chapter XIV Appendix A amended 30504

Chapter XVI—Office of Government Ethics (Parts 2600—2699)

2610.201 (f) amended 34755
2634.409 Added; OMB number 34756
2634.601 OMB number 34756
2634.603 OMB number 34756
2635.403 (a) amended 4780
2635.803 Amended 4780
2635 Appendix A added 4780
2636 Authority citation revised 34756
2636.205 OMB number 34756
2638.203 (b)(6) revised; interim 12148
2638.702 (a)(2) introductory text, (3) introductory text, (ii) and (iii) revised; interim 12148
2638.703 Revised; interim 12148
2638.704 (a), (b)(4), (c) and (d) revised; interim 12149
2641 Authority citation revised 34756
2641.101 Amended 34756

Chapter XLVIII—Nuclear Regulatory Commission (Part 5801)

Chapter XLVIII Established 17459

Chapter LIX—National Aeronautics and Space Administration (Part 6901)

Chapter LIX Established 49336

Chapter LXIII—Inter-America Foundation (Part 7301)

Chapter LXIII Established 3772

Chapter LXXVI—Federal Retirement Thrift Investment Board (Part 8601)

Chapter LXXVI Established 50817

Proposed Rules:

185 24661

CHANGES JANUARY 3, 1994 THROUGH OCTOBER 31, 1994

TITLE 5 *Proposed Rules:—Con.*

213 ....4601, 24966, 49034
214 52459
300 ....8419, 30717, 32042
315 52925
316 4601
317 ....6593, 52459
319 52459
351 27509
359 52459
410 6593
412 6593
531 52467
532 ....30533, 46201
534 52459
575 34393
591 27314
630 24560
772 7909
831 41716
842 ....38376, 41716
843 50705
870 31171
871 31171
872 31171
873 31171
874 31171
890 ....24062, 26847, 31171
1201 18764
1209 18502
1320 29738
1600 41990
1630 14371
1650 ....46934, 53874
1653 53874
2400—2499 (Ch. XIV) 22537
2604 50171
3201 35480

TITLE 7—AGRICULTURE

Subtitle A—Office of the Secretary of Agriculture (Parts 0—26)

1.91—1.94 (Subpart F) Removed 36019
1.410—1.429 (Subpart M) Added 8824
2.15 Heading revised; (b) removed 36020
2.19 (b)(38) added 18709
2.21 (b)(1), (6), (8), (10), (11), (13), (14), (15), (19), (20), (21), (24), (31), (36) and (39) revised; (b)(40) through (43) added 14084
2.23 (b)(32) added 2725
2.25 (e)(17) added 21917
(e)(16) added 31917
2.30 (h) added 36020
2.35 (a) amended 8830
2.60 (a)(45) added 18709
2.65 (a)(1), (6), (9), (11), (12), (14), (15), (16), (20), (21), (22), (25), (32), (37) and (40) revised; second (a)(42) redesignated as (a)(43); (a)(44) through (47) added 14084
2.71 (a)(33) added 2725
2.92 Removed 36021
2.106 (a)(65) through (69) added 36021
7.15 (b)(11) revised 15827
16 Authority citation revised 3981
16.4 Revised 3981
16.5 Revised 3981
25 Added; interim 2689

Chapter I—Agricultural Marketing Service (Standards, Inspections, Marketing Practices), Department of Agriculture (Parts 27—209)

Chapter I Policy statement 51083
28.909 (b) revised 26410
28.911 (a) amended 26410
29.8001 Table amended 27215
51 Authority citation revised 31504, 49340
51.38 Revised 31504
51.2925—51.2934 (Subpart) Revised 49340
52 Authority citation revised 41378, 52631
52.42 Revised 41378
52.47 Added 41378
52.50 Amended 41378
52.51 (c)(1), (2), (d)(1) and (2) revised 41378
52.2281—52.2291 (Subpart) Revised 52631
52.2371—52.2377 (Subpart) Revised 52626
52.2378 Removed 52627
52.2379 Removed 52627
52.2380 Removed 52627
52.2381 Removed 52627
54.27 Regulation at 58 FR 64670 eff. date corrected to 12-9-93 1890
Regulation at 58 FR 64670 confirmed 13643
55.510 (b), (c) and (d) revised 52637
55.560 (a)(3) revised 52637

CHANGES JANUARY 3, 1994 THROUGH OCTOBER 31, 1994

56.46 (b) and (c) revised 52637
56.47 Revised 52637
56.52 (a)(4) revised 52637
56.54 (a)(2) revised 52637
58 Authority citation revised 5934
58.43 Revised 5934
58.45 Revised 5934
58.101 (c) amended; interim 24321
Regulation at 59 FR 24321 confirmed 50121
58.126 (e)(5)(ii) redesignated as (e)(5)(iii); new (e)(5)(ii) added; interim 24321
Regulation at 59 FR 24321 confirmed 50121
58.305 (f) revised 1264
58.323 Removed 1264
58.346 Revised 1264
58.2425—58.2435 (Subpart G) Added 1264
59.126 Revised 52637
59.128 (a) revised 52637
59.370 (b) revised 52637
61.26 Removed 26411
61.27 Revised 26411
61.28 Removed 26411
61.29 Removed 26411
61.43 Undesignated center heading and text removed 26411
68 Determination 26585
70.71 (b) and (c) revised 52638
70.72 Revised 52638
70.76 (a)(2) revised 52638
70.77 (a)(4) and (5) revised 52638
80 Regulation at 58 FR 29098 confirmed 25786
91 Authority citation revised 50121
91.5 (a)(1)(ii), (2)(i) and (iii) revised; (a)(3) and (b) amended; interim 24321
Regulation at 59 FR 24321 confirmed 50121
91.37 (a) introductory text amended; Tables 1 through 5 revised; interim 24321
Regulation at 59 FR 24321 confirmed; (a) Table 3 revised 50121
93.3 (a) amended; interim 24324
Regulation at 59 FR 24324 confirmed 50121
93.102 (a)(1) and (2) revised; interim 24324
Regulation at 59 FR 24324 confirmed 50121
94.3 (3) amended; interim 24325
Regulation at 59 FR 24325 confirmed 50121
95.2 Amended; interim 24325
Regulation at 59 FR 24325 confirmed 50121
98.3 (b)(3) revised; interim 24325
Regulation at 59 FR 24325 confirmed 50121
100.32 (a) stayed; eff. 7-1-94 to 8-31-94 6869
110 Regulation at 58 FR 42448 corrected 15313
201.104 (a) revised 655

Chapter II—Food and Nutrition Service, Department of Agriculture (Parts 210—299)

210 Authority citation revised 1894
210.11 (a)(2) amended 23614
210.18 Regulation at 58 FR 38584 confirmed; (c) introductory text and (l)(1)(iii) amended; (l)(1)(iv) removed; (l)(1)(v) redesignated as (l)(1)(iv) 1894
210.19 Regulation at 58 FR 38586 confirmed; (c)(2)(ii) and (d) amended 1894
210.30 Regulation at 58 FR 38586 confirmed 1894
210 Appendix B amended 23614
Appendix A amended 51086
Appendix A corrected 52588
215 Authority citation revised 1894
215.2 Regulation at 58 FR 38586 confirmed 1894
215.11 Regulation at 58 FR 38586 confirmed 1894
215.13 Regulation at 58 FR 38586 confirmed; (e) amended 1894
220 Authority citation revised 1894
220.2 Regulation at 58 FR 38587 confirmed 1894
(i-1) amended 23614
220.12 (b)(1) amended 23614
220.13 Regulation at 58 FR 38587 confirmed 1894
220.15 Regulation at 58 FR 38587 confirmed; (f) amended 1894
246 Nomenclature change 11498
246.2 Amended 11498
246.3 (b) amended; (c) and (e)(4) redesignated as (c)(1) and (e)(5); new (c)(1) revised; (c)(2) and new (e)(4) added 11499
246.4 (a)(2), (7), (10), (11)(i), (13) and (19) amended; (a)(8) and

CHANGES JANUARY 3, 1994 THROUGH OCTOBER 31, 1994

TITLE 7 Chapter II—Con.

(9) revised; (a)(20) through (23) added 11499
246.6 (b)(1) revised; (f) added 11500
246.7 (b) through (n) redesignated as (c) through (o) and amended; new (b) and new (j)(9) added; new (d), (h)(1) introductory text and (ii) revised 11500
246.9 (g) amended 11503
246.11 (c)(2) amended; (c)(3), (5), (6) and (e)(4) revised; (c)(8) added 11503
246.12 (o), (r)(2)(ii) and (iii) amended; (r)(8) revised 11503
246.14 (c) heading, introductory text and (1) revised; (c)(10) added 11503
246.16 (a) through (i) revised; (j) and (k) removed; (l) through (q) redesignated as (j) through (o); new (k)(2)(ii) and (iii) amended 11504
(c)(1), (3) and (e)(2)(i) revised; (r) redesignated as (p) and amended 50823
246.19 (b)(3) revised 11508
246.24 (a) revised 11508
246.25 (b)(2) amended 11508
246.27 (a) through (d) and (f) revised 11508
248 Added; interim 11517
248.4 OMB number pending 11519
248.9 OMB number pending 11521
248.10 OMB number pending 11521
248.11 OMB number pending 11524
248.14 OMB number pending 11524
248.17 OMB number pending 11527
248.18 OMB number pending 11527
250 Authority citation revised 16972
250.3 Amended 16972
250.41 (a)(1) amended 16972
250.52 Added 16973
251 Heading revised 16974
251.2 (c) amended 16974
251.3 (d) revised; (f) removed; (g) redesignated as (f) 16974
251.4 (d)(3) revised; (h), (i) and (j) redesignated as (j), (k) and (l); (c)(3), new (h) and (i) added; (d) and new (l) amended 16974
251.6 (a)(4) revised 16974
251.7 (a) revised 16974
251.8 Heading and (d) revised 16974
251.9 (a) and (c) revised 16975
251.10 (a)(2) and (d)(1) amended; (e)(2) revised; (e)(7), (g), and (h) added 16975
253.2 (c) revised; interim 1449
253.6 (b)(1) amended; interim 1449
254.2 (d) revised; interim 1449
271.1 (b) amended 29713
271.2 Amended 5698, 27434
Regulation at 54 FR 24527 confirmed and amended 16095
Regulation at 59 FR 5698 eff. date corrected in part to 2–1–92 22723
271.5 (e) added 51354
271.6 (b)(1)(ii), (iii), (vi) and (vii) amended 29713
271.7 (d)(1)(ii) amended 29713
271.8 Regulation at 54 FR 24527 confirmed 16095
272.1 (g)(7)(viii), (10), (17)(i)(B), (36), (84)(i) and (90) amended; (g)(74)(1), (2) introductory text, (i) and (ii) redesignated as (g)(74)(i), (ii) introductory text, (A) and (B) 29713
(g)(130) added 2731
(g)(131) added 5699
Regulation at 54 FR 24527 confirmed; (g)(132) added 16095
(g)(133) added 16978
Regulation at 59 FR 5699 eff. date corrected in part to 2–1–92 22723
(g)(134) added; interim 30866
(g)(135) added 34561
(g)(121)(ii) revised; (g)(121)(iii) amended; (g)(137) added 44307
(g)(136) added 44310
(g)(138) added; interim 50155
272.2 Regulation at 54 FR 24527 confirmed 16096
(a)(2) amended 29713
272.4 Regulation at 54 FR 24527 confirmed 16096
272.5 Regulation at 54 FR 24527 confirmed 16096
272.6 (c)(3) amended 29713
272.8 (i) heading and introductory text amended 29713
272.10 (a)(2)(iii) amended 29713
273.1 (e)(1)(iii) amended 5699
Regulation at 59 FR 5699 eff. date corrected in part to 2–1–92 22723
(c)(3)(i), (ii) and (e)(1)(i) amended 29713

CHANGES JANUARY 3, 1994 THROUGH OCTOBER 31, 1994

273.2 Regulation at 54 FR 24528 confirmed; (b)(3), (c)(5), (f)(8)(i)(A) and (ii) amended 16096
(f)(1)(xi) added; (j)(2) heading and (4)(i) revised; (j)(4)(iv)(A) amended 44308
273.7 (o)(7) revised; (o)(8)(i) amended; (p)(4) added 16978
273.8 Regulation at 54 FR 24529 confirmed 16096
(i)(2)(i) amended 29713
(e)(12) revised 44308
273.9 (c)(17) added 5699
Regulation at 54 FR 24529 confirmed 16096
(c)(11) introductory text amended; interim 30866
(d)(5)(i), (6)(i)(A) and (ii) amended; (d)(5)(ii) heading revised 44308
(c)(1)(ii)(D) revised 44310
273.10 Regulation at 54 FR 24529 confirmed 16096
(d)(1)(i) amended; interim 30866
(d)(1)(i) and (4) amended; interim 50155
273.11 (f) heading revised; (f)(1) and (3) amended 5699
Regulation at 54 FR 24530 confirmed 16096
Regulation at 59 FR 5699 eff. date corrected in part to 2-1-92 22723
(b)(1)(ii)(A) and (B) amended 29713
273.12 Regulation at 54 FR 24530 confirmed 16096
(a)(1)(vi) removed; (c) introductory text amended; interim 50155
273.13 (b)(14) added 2731
Regulation at 54 FR 24530 confirmed 16096
273.15 (r)(2) amended 29713
273.17 (i) removed 29713
273.18 (d)(3)(iv) through (viii), (4)(ii), (iii) and (h) through (l) redesignated as (d)(3)(vi) through (x), (4)(iii), (iv) and (i) through (m); (d)(3) introductory text and new (d)(4)(iv) amended; new (iv), new (v), new (4)(ii) and new (h) added; (d)(3)(iii), (4) heading, (i) and new (i)(1) revised 2731
(d)(2) amended 29713
273.20 (a), (b) and (c) amended 29713
273.21 Regulation at 54 FR 24530 confirmed 16096
(a)(4), (b), (f)(1)(iii)(D) and (j)(3)(iii) introductory text revised; (f)(2)(i) through (iv), (i), (r)(2)(i) and (s) amended 44308
(h)(3) and (j)(3)(iii)(C) revised; (i) amended; (j)(3)(iii)(D) removed; (j)(3)(iii)(E) redesignated as (j)(3)(iii)(D); interim 50155
273.22 (f)(6)(iii)(A) amended 29713
275.8 (a) amended 29713
275.9 (c)(1) amended 29713
275.23 (e)(5)(iii) revised 34561
276.2 (e)(3) revised 2733
276.3 (b)(3) amended 29713
276.7 (h)(4) amended 29714
277.4 (b)(1) revised; (b)(11) and (12) added 2733
Regulation at 54 FR 24531 confirmed; (f) amended 16096
277.16 (c)(1)(ii) and (iii) revised; (c)(1)(iv) added 2733
277.18 (b), (c)(1) introductory text, (ii), (d)(1)(ii), (g) heading, (1), (2) introductory text, (ii), (3), (5) introductory text, (6), (7), (8) introductory text, (iv) and (p)(5) amended 2733
277 Appendix A amended 2733
Regulation at 54 FR 24531 confirmed 16096
278.1 (j)(1) and (k)(1)(ii) amended 29714
278.2 (g) amended 29714
278.5 (e) amended 29714
278.6 (j) introductory text amended 27434
278.9 (j) added 27434
279.1 Amended 29714
279.2 Heading, (a) and (b) amended 29714
279.3 (a) and (b) amended 29714
279.7 (b), (c) and (d) amended 29714
279.8 Heading, (a) introductory text, (1) and (b) through (g) amended 29714
279.9 (a) and (b) amended 29714

CHANGES JANUARY 3, 1994 THROUGH OCTOBER 31, 1994

TITLE 7 Chapter II—Con.

279.10 (a) amended 29714
283 Added 34561

Chapter III—Animal and Plant Health Inspection Service, Department of Agriculture (Parts 300—399)

300 Authority citation revised 9614, 40796, 42154, 43710
300.1 (a) revised...9614, 40796, 42154, 43710, 48092
Regulation at 59 FR 9614 withdrawn 18943
301 Technical correction 11659
301.38–2 (b) amended 9066
Regulation at 59 FR 9066 eff. date confirmed; (b) corrected 17917
301.45–3 (a) amended; interim 46902
301.45–5 OMB number 46902
301.45–6 OMB number 46902
301.45–8 OMB number 46902
301.45–12 OMB number 46902
301.50–3 (c) amended; (d) added; interim 39939
(c) amended; (d) revised; interim 52892
301.52 (a) amended; interim 44608
(a) amended 46721
301.52–2a Amended; heading revised 25788
Amended; interim 27966, 44608
301.64 (a) amended; interim 51840
301.64–3 (c) amended; interim 51840
301.64–10 (e) added 43714
301.75–4 (a) and (d)(1) revised 25288
301.78–2 (a) amended; interim 25791
301.78–3 (c) amended; interim 2282, 7896, 11179, 35612, 40208, 52407
301.78–10 (c) amended; OMB number; interim 25791
301.80–2a Regulation at 58 FR 51980 confirmed 12795
301.81–3 (e) amended; interim 3314, 22492
(e) corrected 6531
Regulations at 59 FR 3314 and 22492 confirmed 41219
301.81—301.81–10 (Subpart) Appendix amended 48779
301.83 (b) amended 13183
301.93–3 (c) revised; interim 37390
318.13–4 Amended; OMB number 48992
318.13–4h Added 48992
319.28 (a), (b) introductory text and (6) amended 13183
319.37—319.37–14 (Subpart) Authority citation removed 21622
319.37–2 (a) table amended 9918
(a) table corrected 35564
(a) table amended; interim 44610
319.37–5 (h) revised; (n) added; interim 44610
319.37–14 (b) amended 21622
319.56–2 (h) amended 9382
319.56–2cc Added 42154
319.56–2d (a) revised; (b)(1) amended; (b)(5)(i) heading, (ii) heading, (iii) heading and (iv) added 40796
319.56–2dd Added 43712
319.56–2t Table amended 43711, 43712
319.56–2u Removed 40796
Corrected 46321
319.56–2v (b) amended 40796
319.56–2x (a) table and (b) amended 40796
(a) table amended 43712
321 Authority citation revised 9918
321.2 Amended 9918
321.8 Heading revised 9918
321.9 Revised 9918
322 Authority citation revised 656
322.1 Footnote 1 revised 656
354.2 Table amended 21623, 27435, 35613

Chapter IV—Federal Crop Insurance Corporation, Department of Agriculture (Parts 400—499)

Chapter IV Policy statement 42487
400.51—400.57 (Subpart G) Added 47787
400.402 (v) revised 52408
400.411 Revised 52408
406.7 Amended 35614, 39414
457 Heading revised 9391, 49154
457.8 Amended 42751
457.9 Added; interim 45972
457.101 Added 9391
457.102 Added 9397
457.103 Added 9397
457.104 Added 49154
457.105 Added 49169
457.110 Added; interim 9615
457.113 Added 49161

CHANGES JANUARY 3, 1994 THROUGH OCTOBER 31, 1994

Chapter VI—Soil Conservation Service, Department of Agriculture (Parts 600—699)

658 Authority citation revised.....31117
658.2 (a) and (c) revised.....31117
658.3 (c) and (d) revised.....31117
658.4 (a) and (c)(2) revised; (g) and (h) added.....31118
658.7 (b) redesignated as (c); new (b) and (d) added.....31118

Chapter VII—Agricultural Stabilization and Conservation Service (Agricultural Adjustment), Department of Agriculture (Parts 700—799)

703 Authority citation revised.....3773
703.1 Revised; interim.....3773
703.2 (f)(1) and (2) amended; interim.....3774
703.3 (b) amended; interim.....3774
703.5 Revised; interim.....3774
703.7 (a)(1)(i), (2)(i), (ii) and (iii) revised; interim.....3774
703.8 (a) amended; interim.....3774
703.9 (b) revised; interim.....3774
703.10 Revised; interim.....3774
703.11 Heading, (b)(1), (2), (c) and (d) revised; interim.....3775
703.12 (a) introductory text, (1)(iv), (v), (3), (14), (17) and (18) revised; (a)(1)(vi) and (19) added; interim.....3775
703.13 (c)(4) removed; (c)(5) redesignated as (c)(4); (c)(1) and new (4) revised; (e) added; interim.....3775
703.15 (a), (b)(2) and (d) revised; interim.....3775
703.17 (c) revised; interim.....3775
703.25 (c) added; interim.....3775
723 Authority citation revised.....28210
723.111 Existing text designated as (a); (b) added.....6866
723.112 Existing text designated as (a); (b) added.....22725
723.113 Existing text designated as (a); (b) added.....27220
723.114 Existing text designated as (a); (b) added.....27220
723.115 Existing text designated as (a); (b) added.....27220
723.116 Existing text designated as (a); (b) added.....27220
723.117 Existing text designated as (a); (b) added.....27220
723.118 Existing text designated as (a); (b) added.....27220
723.501—723.508 (Subpart E) Added.....28210
729.214 (d) added.....9068
735 Authority citation revised.....15038, 51358
735.2 (bb) through (ii) added.....15038
735.16 (h) added.....15038
735.50 Revised.....51358
735.51 Revised.....51358
735.100—735.105 Undesignated center heading added.....15038
735.100 Added.....15038
735.101 Added.....15038
735.102 Added.....15039
735.103 Added.....15039
735.104 Added.....15039
735.105 Added.....15039
736 Authority citation revised.....51358
736.57 Revised.....51358
736.58 Revised.....51358
737 Authority citation revised.....51358
737.48 Revised.....51358
737.49 Revised.....51358
738 Authority citation revised.....51358
738.46 Revised.....51358
738.47 Revised.....51358
739 Authority citation revised.....51358
739.55 Revised.....51358
739.56 Revised.....51358
740 Authority citation revised.....51358
740.56 Revised.....51358
740.57 Revised.....51358
741 Authority citation revised.....51358
741.48 Revised.....51358
741.49 Revised.....51358
742 Authority citation revised.....51358
742.58 Revised.....51358
742.59 Revised.....51358
792 Added.....15829

Chapter VIII—Federal Grain Inspection Service, Department of Agriculture (Parts 800—899)

800.61 (b)(3) added; (d)(4) revised; eff. 2-11-95.....52077
800.71 Regulation at 58 FR 49422 confirmed.....13866
(a) Schedule A revised.....52656
800.88 (d)(ii) removed; (d)(i) redesignated as (d); eff. 2-11-95.....52077

CHANGES JANUARY 3, 1994 THROUGH OCTOBER 31, 1994

TITLE 7 Chapter VIII—Con.

800.96 (c)(2)(ii) removed; (c)(2)(i) redesignated as (c)(2); eff. 2-11-95 52077
801.7 Revised 31506
810.109 (b) amended 10573
810.1604 Revised 10573
810.1605 Existing text designated as (a); (b) added 10573

Chapter IX—Agricultural Marketing Service (Marketing Agreements and Orders; Fruits, Vegetables, Nuts), Department of Agriculture (Parts 900—999)

Chapter IX Policy statement 51083
905 Budget of expenses 41379
905.140 Regulation at 58 FR 65539 confirmed 10052
905.146 Revised; interim 26928
Regulation at 59 FR 26928 confirmed 44020
905.147 (a) and (c) revised; interim 26929
Regulation at 59 FR 26929 confirmed 44020
905.148 (a) revised; (b) amended; interim 26929
Regulation at 59 FR 26929 confirmed 44020
905.161 Added; interim 48782
905.162 Added; interim 48783
905.163 Added; interim 48783
905.306 Regulation at 58 FR 59932 confirmed 12524
906 Budget of expenses 1267, 39415
906.120 (c)(1) amended 50826
906.365 Regulation at 58 FR 54926 confirmed 1450
Regulation at 58 FR 54201 confirmed 1452
907 Budget of expenses 4245
Removed 44022
907.58 Stayed; interim 1269
Regulation at 59 FR 1269 confirmed 10053
907.71 Stayed; interim 1269
Regulation at 59 FR 1269 confirmed 10053
907.112 Stayed; interim 1269
Regulation at 59 FR 1269 confirmed 10053
907.131 Regulation at 58 FR 53114 confirmed 242
907.141 Regulation at 58 FR 53114 confirmed 242
Stayed; interim 1269
Regulation at 59 FR 1269 confirmed 10053
908 Budget of expenses 4245
Removed 44022
908.58 Stayed; interim 1269
Regulation at 59 FR 1269 confirmed 10053
908.71 Stayed; interim 1269
Regulation at 59 FR 1269 confirmed 10053
908.112 Stayed; interim 1269
Regulation at 59 FR 1269 confirmed 10053
908.131 Regulation at 58 FR 53114 confirmed 242
908.141 Regulation at 58 FR 53114 confirmed 242
Stayed; interim 1269
Regulation at 59 FR 1269 confirmed 10053
910 Removed 44022
910.180 Regulation at 58 FR 52402 confirmed 1270
911 Budget of expenses 5074, 18945
911.53 Stayed; interim; eff. 3-22-94 through 3-31-96 13430
Regulation at 59 FR 13430 confirmed 29536
911.54 Stayed; interim; eff. 3-22-94 through 3-31-96 13430
Regulation at 59 FR 13430 confirmed 29536
911.55 Stayed; interim; eff. 3-22-94 through 3-31-96 13430
Regulation at 59 FR 13430 confirmed 29536
911.56 Stayed; interim; eff. 3-22-94 through 3-31-96 13430
Regulation at 59 FR 13430 confirmed 29536
911.57 Stayed; interim; eff. 3-22-94 through 3-31-96 13430
Regulation at 59 FR 13430 confirmed 29536
911.58 Stayed; interim; eff. 3-22-94 through 3-31-96 13430
Regulation at 59 FR 13430 confirmed 29536
911.59 Stayed; interim; eff. 3-22-94 through 3-31-96 13430
Regulation at 59 FR 13430 confirmed 29536
911.111 Stayed; interim; eff. 3-22-94 through 3-31-96 13430

CHANGES JANUARY 3, 1994 THROUGH OCTOBER 31, 1994

Regulation at 59 FR 13430 confirmed....29536
915 Budget of expenses....5074, 18945
915.306 (a)(7) revised; interim....15315
Regulation at 59 FR 15315 confirmed....33418
915.332 Revised....30869
916 Budget of expenses....33898, 45184
916.350 (a) introductory text and (4)(iv) revised; interim....15838
(a)(1) revised; interim....31120
Regulations at 59 FR 15838 and 31120 confirmed....49906
916.356 Revised; interim....15838
Regulation at 59 FR 15838 confirmed....49906
917 Authority citation revised....10055
Budget of expenses....33898, 45184
917.4 Stayed in part....10055
917.15 Stayed in part....10055
917.18 (a) stayed in part....10055
917.20 Stayed in part....10055
917.21 Stayed....10055
917.24 (a) and (c) stayed in part....10055
917.25 Stayed in part....10055
917.26 Stayed in part....10056
917.28 Stayed in part....10056
917.29 (b) stayed in part....10056
917.34 (k) stayed in part....10056
917.35 (a) stayed in part....10056
917.100 Stayed in part....10056
917.121 Stayed....10056
917.143 (b) introductory text and (1) through (4) stayed in part....10056
917.149 Stayed....10056
917.176 Stayed....10056
917.179 Stayed in part....10056
917.442 (a) introductory text and (4)(iv) revised; interim....15840
(a)(1) revised; interim....31120
Regulations at 59 FR 15840 and 31120 confirmed....49906
917.459 Revised; interim....15841
Regulation at 59 FR 15841 confirmed....49906
917.461 Stayed....10056
920 Budget of expenses....41381, 53348
920.160 (b) revised....53565
920.302 (a)(2) and (4)(ii) revised....45620
(a)(4)(iv) revised....53565
922 Budget of expenses....39417, 49342
922.306 Revised; interim....30673
Regulation at 59 FR 30673 confirmed....45185
923 Budget of expenses....39417, 49342
923.322 Introductory text removed; (b) through (e) redesignated as (d) through (g); (a), new (d)(2) and new (f) revised; new (b) and (c) added....31920
924 Budget of expenses....39417, 49342
925 Budget of expenses....3317, 15612
926 Budget of expenses....30873, 44023
927 Budget of expenses....12526, 44024
928 Budget of expenses....1268, 33900, 45187
928.150 Stayed; interim....38104
Regulation at 59 FR 38104 confirmed....52410
928.152 Stayed; interim....38104
Regulation at 59 FR 38104 confirmed....52410
928.160 (a)(1) amended; interim....38104
Regulation at 59 FR 38104 confirmed....52410
928.313 Stayed; interim....38104
Regulation at 59 FR 38104 confirmed....52410
929 Budget of expenses....44026
929.107 Revised; interim....36023
Regulation at 59 FR 36023 confirmed....46907
929.108 Removed; interim....36023
Regulation at 59 FR 36023 confirmed....46907
929.110 Revised; interim....36023
Regulation at 59 FR 36023 confirmed....46907
929.148 Removed; interim....36023
Regulation at 59 FR 36023 confirmed....46907
929.150 Heading and (a) revised; interim....36023
Regulation at 59 FR 36023 confirmed....46907
929.153 Removed; interim....36023
Regulation at 59 FR 36023 confirmed....46907
931 Budget of expenses....44312
932 Budget of expenses....12527, 30875
932.152 (a), (b), (f)(2), (3), and (g)(1) Table II revised; interim....38106
Table II revised; interim....46910
932.153 Regulation at 58 FR 48594 confirmed....1273

CHANGES JANUARY 3, 1994 THROUGH OCTOBER 31, 1994

TITLE 7 Chapter IX—Con.

Revised; interim 46910
944 Comment period reopened 11529
944.31 Revised 30871
944.106 Regulation at 58 FR 59934 confirmed 12524
944.312 (h) corrected 4246
Revised 25792
944.401 Regulation at 58 FR 48596 confirmed 1273
(b)(7) through (11) revised; interim 38106
(b)(12) revised; interim 46910
944.550 (a) revised 45620
945 Budget of expenses 41382, 52413
945.341 (a)(2)(ii) revised; (i) removed 46723
(i) corrected 50793
946 Budget of expenses 15041, 27222
947 Budget of expenses 33901, 45188
947.141 Added 48784
948 Budget of expenses 27225, 38108
948.212 Budget of expenses 48786
953 Budget of expenses 27223, 38108
955 Authority citation revised 1896
Budget of expenses 12528, 45189
955.101 Added; interim 1896
Regulation at 59 FR 1896 confirmed 13868
955.142 Added 18946
958 Budget of expenses 24632, 41639
959 Authority citation revised 1453
Budget of expenses 1453, 12150, 41383
959.322 (d)(2) and (3) revised; interim 13431
Introductory text revised 17267
Regulation at 59 FR 13431 confirmed 26736
966 Authority citation revised 1455
Budget of expenses 1455
966.113 Revised; interim 51090
966.120 (a) revised; interim 51091
966.323 (e) redesignated as (g); (a)(4), (b) and new (g) revised; new (e) and (f) added; interim 51091
967 Limitation of handling 38110, 49572
Budget of expenses 41638, 52413
967.228 Regulation at 58 FR 62033 confirmed 6868
979 Budget of expenses 4247, 15042
979.304 (c)(2) and (3) revised; interim 13432
Regulation at 59 FR 13432 confirmed 26736
980 Comment period reopened 11529
980.117 (a)(2), (b)(1) and (2) amended 46912
981 Authority citation revised 13434
Budget of expenses 35848, 46322
981.408 Revised; interim 39419
Regulation at 59 FR 39419 confirmed 52414
981.441 Comment period reopened 4247
Revised 35233
981.442 (a)(4) and (5) amended 13434
982 Marketing percentages 9071, 44028
Budget of expenses 24633, 41640
984 Budget of expenses 1455, 54376
985 Marketing percentages 12152, 21919, 41222, 44030, 54378
Budget of expenses 18949, 41221
987 Budget of expenses 41385, 52413
989 Marketing percentages 12530
Budget of expenses 12154, 54380
989.67 (j) stayed in part; eff. 10–27–94 through 7–31–95 53929
989.126 (b) introductory text and (2) revised; interim 27226
Regulation at 59 FR 27226 confirmed 38111
989.160 (b) revised 44031
989.246 Regulation at 59 FR 12530 confirmed 27228
993 Budget of expenses 41386, 52413
993.128 (a) revised; interim 8518
Regulation at 59 FR 8518 confirmed 25794
993.150 Corrected 10228
993.601 (a) revised 38113
997.20 (e) amended; interim 44612
997.30 (c)(5)(i) and (ii) revised; interim 44612
997.51 Undesignated center heading and section added; interim 39421
997.100 Undesignated center heading and section added; interim 39421
998 Budget of expenses 24635, 39423
998.100 Heading revised; (e)(2) amended; interim 36354
Regulation at 59 FR 36354 confirmed 46913
998.200 Heading revised; interim 36354
Regulation at 59 FR 36354 confirmed 46913
998.300 Heading revised; interim 36354

CHANGES JANUARY 3, 1994 THROUGH OCTOBER 31, 1994

Regulation at 59 FR 36354 confirmed....46913
999 Comment period reopened....11529
999.200 Exhibit A amended....38113

Chapter X—Agricultural Marketing Service (Marketing Agreements and Orders; Milk), Department of Agriculture (Parts 1000—1199)

Chapter X Policy statement....51083
1001 Clarification....42422
1001.62 (c) and (d) removed....16512
1002 Clarification....42422
1002.61 (d) and (e) removed....16512
1004 Clarification....42422
1004.7 (a) and (e) stayed in part; eff. 9-1-94 through 2-28-95....49344
1004.12 (d) introductory text stayed in part; (d)(1) and (2) stayed; eff. 9-1-94 through 2-28-95....49344
1005 Clarification....42422
1005.7 (d)(3) stayed in part; eff. 3-1-94 through 2-28-95....15318
1006 Clarification....42422
1007 Clarification....42422
1007.7 (e)(3) stayed in part and (e)(4) stayed; eff. 3-1-94 through 2-28-95....15318
1007.32 (a) stayed; eff. 7-1-94 to 8-31-94....6869
1007.61 (a) stayed in part and (b) stayed; eff. 7-1-94 to 8-31-94....6869
1011 Clarification....42422
1011.7 (b) amended; eff. 3-1-94 through 7-31-94....13644
(d)(3) stayed in part; eff. 3-1-94 through 2-28-95....15318
1012 Clarification....42422
1013 Clarification....42422
1030 Clarification....42422
1030.7 (b) introductory text amended....44033
1032 Clarification....42422
1033 Clarification....42422
1033.60 (m) redesignated as (n); new (m) added....24031
1036 Clarification....42422
1036.7 Regulation at 58 FR 40725 eff. date extended through 12-31-95....48557
(d) and (2) amended; eff. 1-1-96....48558
(b) introductory text amended; eff. 9-1-94 through 2-28-95....49345
Regulation at 59 FR 49345 confirmed....53726
1036.60 (m) redesignated as (n); new (m) added....24031
1040 Clarification....42422
1040.5 Amended....33418
1040.7 Introductory text and (a) revised; (b) introductory text amended....33418
1044 Clarification....42422
1046 Clarification....42422
1046.2 Stayed in part; eff. 3-1-94 through 2-28-95....15318
1049 Clarification....42422
1049.60 (l) redesignated as (m); new (l) added....24031
1050 Clarification....42422
1064 Clarification....42422
1065 Clarification....42422
1068 Clarification....42422
1075 Clarification....42422
1076 Clarification....42422
1079 Clarification....42422
1093 Clarification....42422
1094 Clarification....42422
1094.7 (c) stayed in part; eff. 3-3-94 through 12-31-94....10057
1096 Clarification....42422
1098 Removed....13645
1099 Clarification....42422
1106 Authority citation revised....11182
Clarification....42422
1106.3 Stayed in part....1274
1106.6 Stayed in part; eff. 2-1-94 through 8-31-96....11182
1106.7 (b)(1) stayed in part; eff. 2-1-94 through 8-31-96....11182
Regulation at 57 FR 48939 eff. date extended through 9-30-95....48787
1106.13 (d)(1) stayed; eff. 2-1-94 through 8-31-96....11182
1108 Clarification....42422
1124 Authority citation revised....15319
Clarification....42422
1124.7 (b) introductory text amended....15319
1124.9 (c) amended....15319
1124.10 (c)(2) revised....15319
1124.19 Revised....15319
1124.30 (a)(1)(i), (ii), (c)(1), (2) and (3) revised....15319

CHANGES JANUARY 3, 1994 THROUGH OCTOBER 31, 1994

TITLE 7 Chapter X—Con.

1124.31 (a)(1), (b) introductory text and (1) revised....15320
1124.32 Revised....15320
1124.41 (c) amended....15320
1124.50—1124.54 Undesignated center heading revised....15320
1124.50 Revised....15320
1124.51 Revised....15320
1124.51a Removed....15321
1124.53 Revised....15321
1124.60—1124.62 Undesignated center heading revised....15321
1124.60 Revised....15321
1124.61 Revised....15322
1124.62 Redesignated as 1124.63; new 1124.62 added....15322
1124.63 Redesignated from 1124.62 and revised....15322
1124.70 Revised....15322
1124.71 Revised....15322
1124.72 Revised....15323
1124.73 Revised....15322
1124.74 Removed; new 1124.74 redesignated from 1124.75; (c) revised....15323
1124.75 Redesignated as 1124.74....15323
Redesignated from 1124.76; (a)(1)(i), (a)(2)(i) and (b)(4) amended....15324
1124.76 Redesignated as 1124.75; new 1124.76 redesignated from 1124.77....15324
1124.77 Redesignated as 1124.76; new 1124.77 redesignated from 1124.78; (a) introductory text amended....15324
1124.78 Redesignated as 1124.77....15324
1124.85 (b) and (c)(2) amended....15324
1126 Clarification....42422
1126.12 (b)(5) stayed....26737
1131 Clarification....42422
1134 Clarification....42422
1135 Authority citation revised....15324
Clarification....42422
1135.9 (c) amended....15324
1135.19 Revised....15324
1135.30 Introductory text, (a) and (c) revised; (b) and (d) redesignated as (d) and (e); new (b) added....15324
1135.31 (a) introductory text amended; (a)(4) revised....15324
1135.41 (b)(3) amended; (c) revised....15324
1135.50—1135.62 Undesignated center heading revised....15325
1135.50 Heading and (a) revised; (b) introductory text, (1) and (2) amended; (e), (f) and (g) added....15325
1135.51 Revised....15325
1135.51a Removed....15325
1135.53 Revised....15325
1135.60—1135.62 Undesignated center heading added....15325
1135.60 Revised....15326
1135.61 Revised....15326
1135.62 Redesignated as 1135.63....15326
Added....15327
1135.63 Redesignated from 1135.62 and revised....15326
1135.70 Revised....15327
1135.71 Revised....15327
1135.72 Revised....15327
1135.73 (b), (d) and (e)(2) through (6) revised....15327
1135.74 Removed; new 1135.74 redesignated from 1135.76; (a)(4), (b)(1)(i), (ii) and (iii) introductory text amended; (b)(1)(iii)(*a*), (*b*) and (*c*) redesignated as (b)(1)(iii)(A), (B) and (C)....15327
1135.75 Redesignated from 1135.77....15327
1135.76 Redesignated as 1135.74; new 1135.76 redesignated from 1135.78 and amended....15327
1135.77 Redesignated as 1135.75....15327
1135.78 Redesignated as 1135.76....15327
1135.85 (b) and (c) amended....15327
1137 Clarification....42422
1137.7 (b) stayed in part; eff. 9–1–94 through 2–28–95....46158
1137.12 (a)(1) stayed in part; eff. 9–1–94 through 8–31–95....46158
1138 Clarification....42422
1139 Clarification....42422
1150.131 (a)(4) and (8) revised....13435

Chapter XI—Agricultural Marketing Service (Marketing Agreements and Orders; Miscellaneous Commodities), Department of Agriculture (Parts 1200—1299)

Chapter XI Policy statement....51083
1205.510 (b)(3) revised; interim....33902

CHANGES JANUARY 3, 1994 THROUGH OCTOBER 31, 1994

Regulation at 59 FR 33902 confirmed....44034
1207.501 Revised; interim....44036
1207.507 (a) amended; interim....44036
1207.510 (b)(3) table revised; interim....44036
1210.200 Revised....44614
1210.201 (a), (g) and (h) introductory text amended; (j) and (k) added....44614
1210.202 Revised....44614
1210.203 (b), (d)(1), (2) and (3) revised; (d)(4) added....44615
1210.204 Heading, (a)(1), (d) and (e) revised; (b) removed; (c) redesignated as (b); new (b) amended; new (c) added....44615
1210.401 (b) amended....18948
1210.501 Added....18948
1211 Authority citation revised....11898
1211.30—1211.39 Undesignated center heading removed....11898
1211.30 Removed....11898
1211.31 Removed....11898
1211.32 Removed....11898
1211.33 Removed....11898
1211.34 Removed....11898
1211.35 Removed....11898
1211.36 Removed....11898
1211.37 Removed....11898
1211.38 Removed....11898
1211.39 Removed....11898
1211.40—1211.42 Undesignated center heading removed....11898
1211.40 Removed....11898
1211.41 Removed....11898
1211.42 Removed....11898
1211.51 Removed....11898
1211.54 Removed....11898
1211.56 Removed....11898
1211.72 Removed....11898
1211.77 Removed....11898
1220 Referendum results....15327
1230.110 Revised....46324
1240 Authority citation revised....22493
Technical correction....24217
1240.50 (a) amended; interim....22493
1240.114 (b) amended; interim....22493
1250.336 (c) revised....38876
1250.348 (a) introductory text amended....38876
1250.510 Revised....12155

Chapter XIV—Commodity Credit Corporation, Department of Agriculture (Parts 1400—1499)

1413.54 (a)(5)(ii) and (iii) revised; (a)(5)(iv) and (d)(4) added....22495
(a)(3)(ii) and (iii) revised; (a)(3)(iv) and (d)(4)(iii) added....22496
(a)(4)(iii) revised; (a)(4)(iv) and (d)(4)(v) added....25795
(a)(1)(iii), (2)(iii)(B), (C) and (e) revised; (a)(1)(iv), (2)(iv), (d)(4)(i) and (ii) added....39251
1413.104 (a)(8)(ii), (iii) and (b) revised; (a)(8)(iv) added....22495
1413.110 (b) revised; interim....10574
1421.1 (a) revised; interim....34347
1421.3 Revised; interim....34348
1421.4 (b) and (f) revised; interim....34348
1421.5 (b)(1), (4)(iv) and (d)(2) revised; interim....34348
1421.7 (c)(7)(iii) and (iv) added....25795
(b) removed; (c) and (d) redesignated as (b) and (c); new (c)(1) revised; new (c)(3) redesignated as (c)(4); new (c)(3) added; interim....34348
(b)(1)(iv), (2)(iv), (3)(iv), (4)(iv), (5)(iv), (6)(iv), (9)(iv) and (10)(iv) added....39251
(b)(8)(iii) amended; (b)(8)(iv) added....47529
1421.8 (b)(2) revised; interim....34348
1421.9 (f)(2)(iv)(E), (F) and (xiv)(B)(*5*)(*v*) revised; (f)(2)(iv)(G) removed; interim....34348
1421.11 (a) revised; interim....34349
1421.14 Removed; interim....34349
1421.16 (a)(1) introductory text, (1)(i), (2), (3), (b)(1), (2), (c), (d) introductory text, (2), (e), (k)(1)(ii)(C), (D), (l)(1)(ii) and (iii) revised; (k)(1)(ii)(E), (l)(1)(iv) and (q) added; interim....34349
1421.17 (a), (c)(1), (3) and (e) revised; interim....34349
1421.18 (b)(12)(iv)(B), (13)(iv)(D) introductory text, (*5*) and (15)(ii)(G) revised; interim....34350
1421.19 (b) revised; interim....34350
1421.20 (a)(2) revised; (e) added; interim....34350

CHANGES JANUARY 3, 1994 THROUGH OCTOBER 31, 1994

TITLE 7 Chapter XIV—Con.

1421.22 (c)(3)(i)(A) and (4) revised; (e) through (i) added; interim 34350
1421.27 (a)(2)(iii) amended; (a)(2)(iv) added 47529
1421.29 (b)(3), (c) and (g) revised; (h) removed; (i) redesignated as (h); interim 34351
1421.202 Revised; interim 34351
1421.205 (a) introductory text, (2) and (b) revised; interim 34351
1421.206 (b) revised; interim 34351
1421.207 (b)(1), (2)(i) and (iii) revised; interim 34351
1421.208 Revised; interim 34352
1421.210 (a), (b)(2), (4) introductory text, (ii), (5)(i), (ii), (iv), (c)(1) introductory text and (2) through (5) revised; interim 34352
1421.211 Revised; interim 34353
1421.215 Revised; interim 34353
1421.217 (d) added 25796
1421.320 (a) and (c)(2) revised; interim 34353
1421.321 Introductory text revised; interim 34353
1421.323 Revised; interim 34353
1421.324 Revised; interim 34353
1427.1 (b)(3) revised; interim 39252
1427.3 Amended; interim 39252
1427.4 (b) revised; interim 39253
1427.5 (b)(2)(iii) introductory text and (A) revised 37399
(b)(1)(v)(B)(*4*) and (c)(2)(ii) revised; interim 39253
1427.6 (b) revised; interim 39253
1427.8 (a)(2)(ii) and (iii) revised; (a)(2)(iv) added 22495
(a)(1)(ii) and (iii) revised; (a)(1)(iv) added 22496
1427.11 (h) removed; (i) redesignated as (h); (a)(1), (e) introductory text, (f)(2), (3), (g) introductory text, (2) and new (h) revised; interim 39253
1427.14 Removed; interim 39253
1427.18 (e), (f)(2) and (g)(2) revised; (f)(3) and (j) added; interim 39253
1427.23 (f) removed; (g) and (h) redesignated as (f) and (g) and revised; interim 39254
1427.107 (a)(1)(i), (ii) and (2)(i) through (iv) revised; (a)(2)(v) redesignated as (a)(2)(viii); new (a)(2)(v), (vi) and (vii) added; (c)(2) amended 17919
1427.168 Removed; interim 39254
1427.171 Amended; interim 39254
1427.174 Revised 39254
1427.175 (a)(1), (e) and (f)(2) revised; (f)(3) and (i) added; interim 39254
1434.1 (a) revised; interim 23790
1434.6 (b) revised; interim 23790
1434.7 (c)(1) and (2) added; interim 23791
1434.13 (b) revised; interim 23791
1434.14 Removed; interim 23791
1434.16 (a)(1) revised; interim 23791
1434.17 (a)(3) and (4) revised; (a)(5), (6) and (7) added; interim 23791
1434.23 (a)(2), (3), (b)(1), (2), (c), (d) introductory text, (2) and (e) revised; (k) added; interim 23791
1434.24 (f) added; interim 23792
1434.25 (a)(1) revised; interim 23792
1434.26 (b)(3) revised; interim 23792
1434.27 (c)(3) added; interim 23792
1435.200—1435.206 (Subpart) Regulation at 57 FR 62489 confirmed and revised 41224
1464.12 Existing text designated as (a); (b) added 6867
1464.13 Existing text designated as (a); (b) added 27220
1464.14 Existing text designated as (a); (b) added 27220
1464.15 Existing text designated as (a); (b) added 27220
1464.16 Existing text designated as (a); (b) added 27221
1464.17 Existing text designated as (a); (b) added 27221
1464.18 Existing text designated as (a); (b) added 27221
1464.19 Existing text designated as (a); (b) added 22725
1464.101—1464.108 (Subpart B) Regulation at 58 FR 68020 eff. date corrected to 1-1-94 1274
Revised 10944
1468.3 Amended; interim 47531
1468.4 (b) revised 2284
(c)(3) and (4) revised; (c)(5) added; interim 47531
(b)(1)(ii)(D), (2)(iv) and (3)(iv) added; (b)(2)(iii) revised 48788

CHANGES JANUARY 3, 1994 THROUGH OCTOBER 31, 1994

1468.5 (b) and (d) revised; interim 47531
1468.6 (b)(5) and (6) revised; interim 47531
1468.8 (a) and (b) revised; interim 47532
(a)(1) and (b) revised 48789
1468.10 (a) revised; interim 47532
1468.13 (a) revised; interim 47532
1468.15 Removed; interim 47533
1475.3 Regulation at 58 FR 62512 confirmed 9919
1475.6 Regulation at 58 FR 62512 confirmed 9919
1475.10 Regulation at 58 FR 62513 confirmed 9919
1475.17 Regulation at 58 FR 62513 confirmed 9919
1475.22 Regulation at 58 FR 62513 confirmed 9919
1493 Revised 52876

Chapter XV—Foreign Agricultural Service, Department of Agriculture (Parts 1500—1599)

1540.40—1540.45 (Subpart C) Regulation at 58 FR 16104 confirmed 25797

Chapter XVI—Rural Telephone Bank, Department of Agriculture (Parts 1600—1699)

1610.1 Regulation at 58 FR 66252 confirmed 17464
1610.2 Regulation at 58 FR 66252 confirmed 17464
1610.3 Regulation at 58 FR 66252 confirmed 17464
1610.4 Regulation at 58 FR 66252 confirmed 17464
1610.5 Regulation at 58 FR 66252 confirmed 17464
1610.6 Regulation at 58 FR 66252 confirmed 17464
1610.11 Regulation at 58 FR 66253 confirmed 17464
1627 Correctly removed; CFR Correction 33641

Chapter XVII—Rural Electrification Administration, Department of Agriculture (Parts 1700—1799)

1700.40—1700.44 (Subpart D) Added 21624
1700.41 Amended 46723
1700.60—1700.61 (Subpart E) Added 21625
1700.70—1700.73 (Subpart F) Added 21625
1700.73 (c)(3) removed; (c)(4) redesignated as (c)(3) 46724
1700.90—1700.93 (Subpart G) Added 21626
1700.100—1700.109 (Subpart H) Added 21626
1700.120—1700.132 (Subpart I) Added 21627
1700.124 (b)(10) added 46724
1700.127 (b)(10) added 46724
1700.140—1700.150 (Subpart J) Added 21631
1700.145 (c)(8) added; (d)(12) removed; (d)(13), (14) and (15) redesignated as (d)(12), (13) and (14) 46724
1700.146 (c) amended 46724
1700.147 (b)(5) revised; (b)(6), (7) and (c) amended; (b)(8) added 46724
1700.160—1700.161 (Subpart K) Added 21633
1700.170—1700.173 (Subpart L) Added 21633
1703.12 Amended 11706
Amended 53930
1703.17 (c) added 11706
(d) added 53930
1703.18 Added 11706
(b) and (c) corrected 38341
1703.19 Added 11706
1703.20 Revised 11707
(a)(10) and (11) redesignated as (a)(11) and (12); new (a)(10) added 53930
1703.21 (b) amended; (d) revised 11708
1703.22 Added 11708
(a)(10) corrected 38341
(e) introductory text, (1), (3) and (4) revised 53931
1703.28 (b) revised 11711
1703.30 OMB number 11711
Corrected; OMB number 38341
1703.34 (b)(5)(ii) and (iii) revised; (b)(5)(iv) and (v) added 11711
OMB number 38341
1703.46 (e) removed; (f) through (l) redesignated as (e) through (k); (a) and new (g)(6)(iv) amended 11711

CHANGES JANUARY 3, 1994 THROUGH OCTOBER 31, 1994

TITLE 7 Chapter XVII—Con.

(a), (d) introductory text and (e) amended 38341
(g)(6)(iii) and (h) introductory text amended....38342
(g)(7) and (h)(11) added; (h)(10)(iii) amended 53931
1703.61 (a) and (b) amended 11712
1703.66 (b), (d), (e) and (g) revised; (h), (i) and (j) added 11712
1703.67 Added 11712
1703.68 Added 11712
1710 Authority citation revised 495
1710.2 (a) amended; interim 495
1710.7 Added; interim 3984
1710.118 Removed; interim 496
1710.350—1710.364 (Subpart H) Heading revised; sections added; interim 496
1717.851 Amended; interim 3986
1717.852 (a)(1)(ii) amended; (b)(1)(ii)(A) revised; interim 3986
1717.860 Added; interim 3986
1717.904 Added; interim 3987
1735.2 Regulation at 58 FR 66253 confirmed 17464
1735.10 Regulation at 58 FR 66253 confirmed; (b) revised....17464
1735.13 Regulation at 58 FR 66253 confirmed 17464
1735.14 Regulation at 58 FR 66253 confirmed 17464
1735.17 Regulation at 58 FR 66253 confirmed 17464
1735.20 Regulation at 58 FR 66254 confirmed 17464
1735.21 Regulation at 58 FR 66254 confirmed 17464
1735.22 Regulation at 58 FR 66254 confirmed 17464
1735.30 Regulation at 58 FR 66254 confirmed 17464
1735.31 Regulation at 58 FR 66255 confirmed 17464
1735.32 Regulations at 58 FR 66255 and 66256 confirmed 17464
1735.46 Existing text designated as (a); (b) through (h) added 29537
1735.74 Regulation at 58 FR 66256 confirmed 17464
1737.2 Regulation at 58 FR 66256 confirmed 17464
1737.11 Regulation at 58 FR 66256 confirmed 17464
1737.22 Regulation at 58 FR 66256 confirmed 17464
1737.32 Regulation at 58 FR 66256 confirmed 17464
1737.41 (b)(1) revised....54381
1737.50 Regulation at 58 FR 66256 confirmed 17464
1737.70 Regulation at 58 FR 66256 confirmed 17464
1737.71 Regulation at 58 FR 66257 confirmed 17464
1744.21 Text transfered from 1744.61; amended 43716
1744.40 (a)(3) revised....43716
1744.61 Regulation at 58 FR 66257 confirmed 17464
Transfered in part to 1744.21; removed....43716
1744.67 Regulation at 58 FR 66257 confirmed 17464
1744.68 Regulation at 58 FR 66257 confirmed 17464
1753.2 Regulation at 58 FR 66259 confirmed and amended 17464
1753.3 Regulation at 58 FR 66259 confirmed; (a) introductory text and (4) amended 17464
1753.5 (b)(1) revised 43716
1753.6 (b) revised 43716
1753.7 (f)(4) revised 17679
1753.8 (a)(11)(ii), (12)(i), (b)(2), (3) and (4) revised; (b)(5) removed....43716
1753.9 (a) and (c) revised 43716
1753.15 Regulation at 58 FR 66259 confirmed; (b)(4) amended 17464
1753.16 (b)(3), (4) and (5) redesignated as (b)(4), (5) and (6); new (b)(3) added....43717
1753.17 (c)(1)(i)(B) and (e) revised 43717
1753.25 (f)(4) added....43717
1753.26 (b) introductory text revised; (c) redesignated as (d); new (c) added....43717
1753.29 (a) removed; (b) through (e) redesignated as (a) through (d) 43717
1753.30 (b)(2)(i) and (c)(2) revised 43717
1753.38 (a)(2)(iii) removed; (a)(2)(iv) through (vii) redesignated as (a)(2)(iii) through

CHANGES JANUARY 3, 1994 THROUGH OCTOBER 31, 1994

(vi); (a)(2)(i)(J), new (v) and (c) revised 17679
1753.39 (f)(1)(i) revised 31126
(g) revised 43717
1753.46 (c) added 43717
1753.49 (c)(3) revised 43717
1753.50 Added 43717
1753.66 Regulation at 58 FR 66259 confirmed; (d) amended 17464
1753.68 (d)(3)(iii) revised 43718
1753.78 (a) revised 43718
1753.80 (a) revised; (b) through (g) redesignated as (c) through (h); new (b) added 43718
1753 Appendixes A through F revised 43719
1755 Authority citation revised 17681
1755.93 Table amended 17681, 31126
1755.97 Table amended 30507, 34360
1755.98 Table amended 53044
1755.525 Added 31126
1755.870 Added 30507
(a)(2) table and (h)(3)(i) corrected 34899
1755.900 Added 34360
(m)(4) table, (p)(1)(vii) and (q)(1)(ii) corrected 44795
1755.910 Added 53044
1767.18 Amended 27436
1767.19 Amended 27436
1767.41 Amended 27436
1773 Authority citation revised 659
1773.3 (c) revised 659
1773.20 (a) revised 659
1773.21 (b) and (c) revised 659
1773.34 (e)(1)(i) and (2)(i) removed; (e)(1)(ii), (iii), (iv), (2)(ii), (iii) and (iv) redesignated as (e)(1)(i), (ii), (iii), (2)(i), (ii) and (iii) and revised 659
1773.40 Revised 660
1773.45 Revised 660
1773 Appendix C revised 660
1786.150—1786.170 (Subpart F) Added 13620

Chapter XVIII—Farmers Home Administration, Department of Agriculture (Parts 1800—2099)

1900.6 Redesignated as 1900.7; new 1900.6 added 43441
1900.7 Redesignated from 1900.6 43441
1901.204 (a)(27) added; interim 41389
1902.1—1902.16 (Subpart A) Heading revised 3778
1902.1 Introductory text added 3778
1902.4 Added 3778
1902.50 Added; OMB number 3778
1924.4 (i)(4) through (7) redesignated as (i)(5) through (8); new (i)(4) and (9) added 6882
Regulation at 59 FR 6882 eff. date corrected to 3–16–94 9805
1924.5 (f)(1)(iii) introductory text and (F) revised 43723
1924.13 (a)(3), (e)(1)(iii)(B)(*2*), (iv), (v), (vii)(B)(*1*), (2)(i)(B), (G), (H), (ii)(C), (iii)(A), (iv), (v) and (viii) revised 6882
Regulation at 59 FR 6882 eff. date corrected to 3–16–94 9805
1924.50 Revised; OMB number 6885
Regulation at 59 FR 6885 eff. date corrected to 3–16–94 9805
1924.1—1924.50 (Subpart A) Exhibit D amended 43723
1924.60 (c)(3) and (d)(2) amended 8519
1930.123 (i) amended 6885
Regulation at 59 FR 6885 eff. date corrected to 3–16–94 9805
1930.101—1939.150 (Subpart C) Exhibit B amended 3779
Exhibit B, B–3 and B–8 amended 6886
Regulation at 59 FR 6886 eff. date corrected to 3–16–94 9805
1940.590 (j) added; interim 41389
1941.19 (b)(2) amended 22961
(a) revised; (b)(4), (5) and (6) redesignated as (b)(5), (6) and (7) and (b) through (i) redesignated as (c) through (j); introductory text, new (b) and new (c)(4) added; new (f)(1) amended 25799
1941.25 (a) introductory text and (b) revised; (a)(5) and (6) added 16772
(a)(4) revised 25800
1942.306 (a)(10) added; interim 26587
1942.386 Added 12156
1942.501 Regulation at 56 FR 58178 confirmed 11531
1942.504 Regulation at 56 FR 58178 confirmed 11531
1942.507 Regulation at 56 FR 58178 confirmed 11531

CHANGES JANUARY 3, 1994 THROUGH OCTOBER 31, 1994

TITLE 7 Chapter XVIII—Con.

1942.510 Regulation at 56 FR 58178 confirmed....11531
1942.511 Regulation at 56 FR 58178 confirmed....11531
1942.513 Regulation at 56 FR 58178 confirmed....11531
1943.17 (b) amended....25800
1943.19 (b)(1) amended....22962
(a)(2) and (b)(4) removed; (a)(3) through (8) and (b)(3) redesignated as (a)(2) through (7) and (b)(4) and (b), (d), (e) and (f) redesignated as (d) through (g); introductory text, (a)(1), new (2) and new (c) revised; new (b) and new (d)(3) added; new (f)(1) and new (g) amended....25800
1943.24 (b)(1)(i) amended....25801
1943.25 (c)(2), (3) and (4) redesignated as (c)(4), (5) and (6); (c)(1) and new (4) revised; new (c)(2) and new (3) added....16773
1943.38 (a) amended....25801
1943.69 (b)(1) amended....22962
(a)(2) and (b)(4) removed; (a)(3) through (8) and (b)(3) redesignated as (a)(2) through (7) and (b)(4); introductory text, (a)(1), new (2), (c) introductory text, (1) and (2) revised; new (b)(3) added....25801
1943.75 (c)(2), (3) and (4) redesignated as (c)(4), (5) and (6); (c)(1) and new (4) revised; new (c)(2) and new (3) added....16773
1943.88 (a) amended....25801
1944 Authority citation revised....7193
1944.205 Amended....6886, 6897
Regulations at 59 FR 6886 and 6897 eff. date corrected to 3-16-94....9805
1944.211 (a)(4), (6)(i) and (ii) revised; (a)(6)(iii) removed; (a)(6)(iv) redesignated as (a)(6)(iii)....6886
Regulation at 59 FR 6886 eff. date corrected to 3-16-94....9805
1944.212 (b) introductory text, (c)(1), (2), (3)(ii), (g), (i) and (j) introductory text revised; (c)(3)(iii) added....6887
(l)(1) amended....6897
Regulations at 59 FR 6887 and 6897 eff. date corrected to 3-16-94....9805
1944.213 (c)(6), (10), (d) introductory text, (1)(ii) and (e)(1) introductory text revised; (c)(12) removed; (b)(4), (5) and (6) redesignated as (b)(5), (6) and (7); new (b)(4) added....6887
Regulation at 59 FR 6887 eff. date corrected to 3-16-94....9805
1944.215 (a), (b) introductory text, (1) introductory text and (e) introductory text revised; (b)(1)(iii) and (h)(1) amended; (w)(3) added....6887
(r)(6), (v) and (u) amended....6897
Regulations at 59 FR 6887 and 6897 eff. date corrected to 3-16-94....9805
(a)(13) revised....49346
1944.222 (g) amended....6890, 6897
(a) amended....6896
Regulations at 59 FR 6890, 6896 and 6897 eff. date corrected to 3-16-94....9805
1944.224 (a)(3)(i) amended....6890
Regulation at 59 FR 6890 eff. date corrected to 3-16-94....9805
1944.231 (a) amended; (e)(2), (3) and (4) redesignated as (e)(3), (4) and (5); (e) introductory text revised; new (e)(2) added....6890
(b), (c)(6), (d) introductory text and (i)(1)(vi) amended....6896
(c) heading, (1), (3), (4), (5) introductory text, (6), (8), (e)(4), (5), (f)(2), (i)(1)(i), (iv), (v), (viii), (5)(iv), (j)(3) and (k)(3) amended....6897
Regulations at 59 FR 6890, 6896 and 6897 eff. date corrected to 3-16-94....9805
1944.232 (c) amended....6897
Regulation at 59 FR 6897 eff. date corrected to 3-16-94....9805
1944.235 (a)(1) removed; (a)(2) through (5) redesignated as (a)(1) through (4); new (a)(2) and (c)(1) introductory text revised; (b)(3) and (c)(1)(viii) added....6890
(e)(1) and (f)(1) amended....6896
(c)(1)(v), (vii) introductory text, (2)(ii), (d), (e)(1), (2),

CHANGES JANUARY 3, 1994 THROUGH OCTOBER 31, 1994

(f)(1), (h) introductory text, (1), (2) and (3) amended 6897
Regulations at 59 FR 6890, 6896 and 6897 eff. date corrected to 3-16-94.....9805
1944.236 (c)(3) amended 6890
(e)(2) amended.....6896
(d) amended 6897
Regulations at 59 FR 6890, 6896 and 6897 eff. date corrected to 3-16-94.....9805
1944.237 (a) and (c)(2) revised.....6890
Regulation at 59 FR 6890 eff. date corrected to 3-16-94.....9805
1944.239 Introductory text amended.....6896
Regulation at 59 FR 6896 eff. date corrected to 3-16-94.....9805
1944.246 (b)(3) amended 6896
(b)(2)(ii) amended.....6897
Regulations at 59 FR 6896 and 6897 eff. date corrected to 3-16-94 9805
1944.201—1944.250 (Subpart E) Exhibits A and A-7 amended.....6891
Exhibit A-8 amended.....6892, 49346
Exhibits A-6, A-9 and A-10 amended.....6896
Exhibits A, A-6 and B amended 6897
Regulations at 59 FR 6891, 6892, 6896 and 6897 eff. date corrected to 3-16-94.....9805
1944.251—1944.302 (Subpart F) Revised 22225, 22235
1944.506 (e)(1) revised.....7193
1945 Authority citation revised 25801
1945.163 (a)(2)(v), (xx) and (d) revised 16774
1945.169 (j) revised.....16774
(b)(1) amended.....22962
(a) revised; (b)(3) through (7) redesignated as (b)(4) through (8) and (b) through (n) redesignated as (d) through (p); introductory text, new (b), (c) and (d)(3) added; new (e)(1), (f)(3), (h)(3), (4), (l) introductory text, (3) and (p)(2) amended 25801
1945.175 (c) revised 16774
(c)(1)(iii) amended 25803
1948.103 (c)(4) amended; interim 24636
1951.201 Amended; interim.....41389
1951.910 (b) revised 25803
1951.951—1951.1000 (Subpart T) Added; interim 53081
1951.1000 OMB number; interim 53083
1955.3 Regulation at 58 FR 68723 eff. date corrected to 12-29-94 15966
1955.4 (a) revised 43441
1955.9 Regulation at 58 FR 68723 eff. date corrected to 12-29-94 15966
1955.10 Regulation at 58 FR 68724 eff. date corrected to 12-29-94 15966
1955.15 Regulation at 58 FR 68725 eff. date corrected to 12-29-94 15966
1955.18 Regulation at 58 FR 68725 eff. date corrected to 12-29-94 15966
1955.107 Regulation at 58 FR 68725 eff. date corrected to 12-29-94 15966
1956.102 Existing text designated as (a); (a) heading and (b) added 46160
1956.143 Added 46160
1956.147 (a)(3)(iv) and (v)(B) amended 46162
1956.150 Revised (OMB number) 46162
1980 Authority citation revised 28466
1980.490 Added; interim.....28466
1980.498 Regulation at 58 FR 41172 confirmed.....23615
2003.1—2003.5 (Subpart A) Exhibit A amended; interim.....41389
2018.254 Introductory text revised 3651

Chapter XLII—Rural Development Administration, Department of Agriculture (Part 4284)

4284.501—4284.600 (Subpart F) Added; interim 41389
4285 Added 38342

Proposed Rules:

0.....9114, 32138
1.....9114, 32138, 51389
6.....28495
7.....32138

CHANGES JANUARY 3, 1994 THROUGH OCTOBER 31, 1994

TITLE 7 *Proposed Rules:—Con.*

13....2307
28....4257, 12862, 15865
29....14124
46....35487, 46772
47....9114, 32138
50....9114, 32138
51....1490, 8871, 9114, 32138
52....9114, 13252, 26762, 32138
53....9114, 32138
54....9114, 32138
55....38944
56....15866, 17154, 38944
58....38136
59....18979, 38944
61....6914
70....38944, 52469
110....16400
180....9114, 32138
201....25706, 47286
210....30218
220....30218
246....16146, 29549
271....44866
273....2779, 17050, 44343, 44866, 52928
300....13256, 19753, 22538, 24968, 53606
301....12553, 31561, 36996
318....9136, 13256, 19753
319....3002, 22538, 24968, 29557, 46572, 53606
322....36373
372....28814, 37442
400....30533
406....19661, 30536
457....28016, 28022, 28027, 30537, 48827
700—799 (Ch. VII)....22938
701....1293
704....16780
708....17495
723....1493
735....26146
736....26146
737....26146
738....26146
739....26146
740....26146
741....26146
742....26146
782....52931
792....43504
800....9424
905....46361
906....38138, 45241
915....15658
920....33451, 41717
923....26146
925....36091
928....45630
930....4259, 26603
944....9140, 15661, 33451, 36091, 46361
945....40477
947....39479
955....12554
959....11008
980....33453
981....46203
982....9425
989....36093
993....25841
999....25841
1001....8873, 40418, 44074
1002....8873, 40418, 44074
1004....10326, 40418, 41413, 44074
1005....1305, 40418, 44074
1006....40418, 44074
1007....1305, 5132, 40418, 44074
1011....1305, 7665, 40418, 44074
1012....40418, 44074
1013....40418, 44074
1030....260, 22138, 36094, 40418, 44074
1032....40418, 44074
1033....40418, 44074
1036....33922, 40418, 44074, 44088
1040....8874, 17497, 26603, 40418, 44074
1044....40418, 44074
1046....1305, 15348, 40418, 44074
1049....40418, 44074
1050....40418, 44074
1064....40418, 44074
1065....260, 22138, 40418, 44074
1068....260, 22138, 40418, 44074
1075....40418, 44074
1076....260, 22138, 40418, 44074
1079....260, 22138, 40418, 44074
1093....5132, 40418, 44074
1094....1307, 5132, 40418, 44074
1096....5132, 40418, 44074
1099....5132, 40418, 44074
1106....6915, 36095, 40418, 44074
1108....5132, 40418, 44074
1124....8546, 40418, 44074
1126....17498, 40418, 44074
1131....6916, 40418, 44074
1134....40418, 44074
1135....8546, 40418, 44074
1137....33455, 40418, 44074
1138....40418, 44074
1139....40418, 44074
1150....4260
1205....39480
1208....33400
1210....4013, 17739, 44646
1212....16571
1220....52475

CHANGES JANUARY 3, 1994 THROUGH OCTOBER 31, 1994

1230 24971
1250 ....13460, 31174, 46936
1403 43504
1410 16780
1413 ....16149, 39707, 46937, 49214
1421 46937
1425 44947
1427 9674
1468 ....22546, 47564
1499 ....6916, 12200
1530 ....23017, 28286
1703 38377
1710 ....28495, 36998, 39975
1714 39975
1718 49594
1726 ....4603, 28924, 40315
1744 ....10327, 19051
1751 53939
1753 ....10327, 19051
1755 ....19661, 44347
1767 45631
1770 47097
1785 39975
1823 23018
1910 23018
1924 42778
1927 24362
1941 ....2307, 23018
1942 ....12200, 23018, 40478, 42783
1943 ....2307, 23018
1944 23018
1945 ....2307, 5737, 23018
1948 ....23018, 30717
1951 ....2307, 22548, 23018, 30717
1972 30717
1980 ....12200, 14371, 14769, 23018, 23173, 30717, 32660
2812 24973
3016 53706
3402 48978
4284 40478
4285 23804

TITLE 8—ALIENS AND NATIONALITY

Chapter I—Immigration and Naturalization Service, Department of Justice (Parts 1—499)

3.1 Regulation at 57 FR 11570 confirmed; (d)(1–a) revised 1899
(a)(1) revised 47231
3.12 Regulation at 57 FR 11571 confirmed 1899
3.13 Regulation at 57 FR 11571 confirmed and amended 1899
3.14 Regulation at 57 FR 11571 confirmed 1899
3.15 Regulation at 57 FR 11571 confirmed 1899
3.16 Regulation at 57 FR 11571 confirmed 1899
3.17 Regulation at 57 FR 11571 confirmed 1899
3.18 Regulation at 57 FR 11571 confirmed 1899
3.19 Regulation at 57 FR 11571 confirmed 1899
3.20 Regulations at 57 FR 11571 and 11572 confirmed 1899
3.21 Regulations at 57 FR 11571 and 11572 confirmed 1899
3.22 Regulation at 57 FR 11571 confirmed 1899
3.23 Regulation at 57 FR 11571 confirmed 1899
3.24 Regulation at 57 FR 11571 confirmed 1899
3.25 Regulation at 57 FR 11571 confirmed 1899
3.26 Regulations at 57 FR 11571 and 11572 confirmed and revised 1899
3.27 Regulations at 57 FR 11571 and 11572 confirmed 1899
3.28 Regulation at 57 FR 11571 confirmed 1899
3.29 Regulation at 57 FR 11571 confirmed 1899
3.30 Regulation at 57 FR 11571 confirmed 1899
3.31 Regulations at 57 FR 11571 and 11572 confirmed 1899
3.32 Regulations at 57 FR 11571 and 11572 confirmed 1899
3.33 Regulations at 57 FR 11571 and 11573 confirmed 1899
Revised 1900
3.34 Regulations at 57 FR 11571 confirmed 1899
3.35 Regulation at 57 FR 11571 confirmed 1899
3.36 Regulation at 57 FR 11571 confirmed 1899
3.37 Regulations at 57 FR 11571 and 11573 confirmed 1899
(b) added 1900
3.38 Regulation at 57 FR 11571 confirmed 1899

CHANGES JANUARY 3, 1994 THROUGH OCTOBER 31, 1994

TITLE 8 Chapter I—Con.

3.39 Regulations at 57 FR 11571 and 11573 confirmed 1899
3.40 Regulation at 57 FR 11571 confirmed....1899
103 Technical correction 39394
103.1 Regulation at 58 FR 44608 confirmed 17921
103.2 (a) revised 1460
(b)(2) and (3) redesignated as (b)(18) and (16); (b) heading, (1) heading and new (18) heading revised; new (b)(16)(i) and (ii) amended; new (b)(2), new (3), (4) through (15), (17) and (19) added 1461
(a)(1) revised; interim....33905
103.3 Regulation at 57 FR 11573 confirmed....1899
103.5 (a)(1)(i) and (iii) introductory text amended; (a)(1)(iii)(C), (2), (3) and (4) revised; (a)(8) added 1463
103.5b Added 1463
103.7 Regulation at 57 FR 11573 confirmed....1899
(b)(1) amended....26590, 30518
(b)(1) and (c)(1) amended 51095
204 Authority citation revised....38881
204.1 Regulation at 58 FR 48778 eff. date delayed to 3–20–95 47063
204.3 Revised....38881
(e)(2)(iii) correctly designated 42878
204.5 (d) amended; interim....502
(m)(1) amended; interim....27229
Regulation at 59 FR 502 confirmed....51360
204.6 Regulations at 58 FR 44608 and 44609 confirmed 17921
210a Removed 24032
210a.8 Regulation at 56 FR 38333 confirmed 26594
211 Technical correction 39394
211.1 (b)(1)(i) introductory text revised....26590
Regulation at 58 FR 48778 eff. date delayed to 3–20–95 47063
211.3 Regulation at 58 FR 48778 eff. date delayed to 3–20–95 47063
211.5 Regulation at 58 FR 48778 eff. date delayed to 3–20–95 47063
212 Authority citation revised....13870
212.1 (g) amended 1467
(l) correctly designated 1992
Regulation at 58 FR 38046 confirmed; (e)(3) revised 35615
(e)(4)(i) revised 51095
212.12 (e) revised; (g)(1) amended 13870
214 Authority citation revised 1463
214.1 (a) redesignated as (a)(3); (a)(1), (2) and new (3) heading added; (c) and (d) revised 1463
Regulation at 56 FR 38333 confirmed....26594
214.2 (h)(1)(ii)(B)(*1*), (4)(i)(B)(*5*), (viii)(A)(*1*) and (B)(*2*) revised; (h)(2)(i)(B) amended; (h)(4)(viii)(C) added 1470
Regulation at 56 FR 38333 confirmed....26594
(h)(4)(vii)(C), (o) and (p) revised 41830
Regulation at 59 FR 41830 eff. date corrected to 8–15–94 42487
(h)(3)(iii)(C), (v)(B), (C), and (15)(ii)(A) revised....51102
216 Heading revised 26590
Authority citation revised 26590
Technical correction 39394
216.1 Amended 26590
216.2 (b) and (c) amended 26590
216.3 Revised....26590
216.4 Heading revised; (a)(1) and (2) amended 26590
(a)(6) amended 26591
216.5 Heading and (a) introductory text revised; (b) and (c) amended 26591
216.6 Added 26591
217.3 (a) amended....51095
223 Revised....1464
223.1 Regulation at 58 FR 48778 eff. date delayed to 3–20–95 47063
223a Removed....1465
223a.4 Regulation at 58 FR 48778 eff. date delayed to 3–20–95 47063
235 Technical correction 39394
235.9 Regulation at 58 FR 48778 eff. date delayed to 3–20–95 47063
235.11 (a) and (c) revised 26592
238.3 (a) revised; (b) amended....1617
(b) amended 1618
238.4 Amended....1618

CHANGES JANUARY 3, 1994 THROUGH OCTOBER 31, 1994

241.1 Regulation at 56 FR 38333 confirmed 26594
242 Technical correction 39394, 43723
242.1 (a) revised; eff. 8–17–95 42414
242.2 Regulation at 57 FR 11573 confirmed....1899
(a)(1) and (c)(1) revised; eff. 8–17–95....42415
242.4 Revised; eff. 8–17–95 42415
242.7a Regulation at 56 FR 38333 confirmed 26594
242.8 Regulation at 57 FR 11574 confirmed....1899
Regulation at 56 FR 38333 confirmed; (a) amended 26594
242.17 (a) revised 26593
Regulation at 56 FR 38333 confirmed; (d) amended 26594
242.20 Amended 26595
242.23 Regulation at 56 FR 38333 confirmed 26594
245.1 (a)(3)(iii), (b)(7) through (10), (11), (12), (13) (14), (15) and (c) through (g) redesignated as (a)(3)(iv), (c)(1) through (4), (b)(7), (8) (c)(5), (6) and (7) and (d) through (h); (b) heading and introductory text revised; new (a)(3)(iii) and new (c) introductory text added; (a) and new (g) amended....51095
245.2 (a)(1), (5)(i), (ii), (iii), (b) and (c) amended; interim 33905
(a)(5)(ii) amended 51095
245.3 Amended; interim 33905
245.7 (a) amended; interim....33905
245.10 Added....51095
(b) corrected; (b)(3) correctly added 53020
245a.2 Regulation at 58 FR 45236 confirmed....1471
245a.3 (d)(1) revised; interim....33905
248 Authority citation revised 1465
248.1 (a) amended; (b) revised 1465
248.3 (a), (b) and (c) revised; (d) removed 1466
251.1 Regulation at 58 FR 48779 eff. date delayed to 3–20–95 47063
252.1 Regulation at 58 FR 48779 eff. date delayed to 3–20–95 47063
264.1 (b) amended; (c)(1) removed; (c)(2) redesignated as (c)(1) 1466
264.4 Added....1466
264.5 (g) added 1466
(e)(2)(i) amended; interim 33905
264.6 Added....1466
274a.2 Regulation at 58 FR 48780 eff. date delayed to 3–20–95 47063
274a.12 Regulation at 59 FR 41845 eff. date corrected to 8–15–94 42487
Regulation at 58 FR 48780 eff. date delayed to 3–20–95 47063
(c)(10) corrected; CFR correction....52894
274a.13 (a) and (d) amended; interim 33905
286.1 (e) amended 49349
286.2 Revised....49348
286.3 (a) revised....49348
286.4 (c) amended 49349
286.5 (b), (c) and (d) revised....49348
(e) and (g) amended 49349
286.6 Amended 49349
287 Technical correction 43723
287.1 (c), (d) and (e) removed; (f) through (i) redesignated as (c) through (f); new (g) added; eff. 8–17–95 42415
287.2 Revised; eff. 8–17–95 42415
287.5 Revised; eff. 8–17–95 42415
287.7 (a)(1) revised; eff. 8–17–95 42418
287.8 Added; eff. 8–17–95....42418
287.9 Added; eff. 8–17–95....42420
287.10 Added; eff. 8–17–95 42420
287.11 Added; eff. 8–17–95 42420
292.3 Regulation at 57 FR 11574 confirmed....1899
292.4 (a) amended 1466
299.1 Revised....25556
Table corrected 35978
Regulation at 58 FR 48780 eff. date delayed to 3–20–95 47063
299.3 Revised....25558
299.4 Revised....25558
299.5 Revised....25559
Table corrected 35978
316.4 Regulation at 58 FR 48780 eff. date delayed to 3–20–95 47063
334.2 Regulation at 58 FR 48780 eff. date delayed to 3–20–95 47063
499.1 Revised....25561

Proposed Rules:

1....29386

CHANGES JANUARY 3, 1994 THROUGH OCTOBER 31, 1994

TITLE 8 *Proposed Rules:—Con.*

3 .....24976, 24977, 29386, 53946
103.....1308, 1317, 5740, 14779, 17283, 29386
204.....36729
208 .....14779, 29386
211 1317
212.....17283
214 .....5533, 35866, 41843
216 1317
217.....17283
235.....1317, 17283
236.....14779
242 .....1317, 14779, 29386
245a.....24978
264.....17283
274a 5533, 14779, 41843
286.....7227, 17283
340.....38381

TITLE 9—ANIMALS AND ANIMAL PRODUCTS

Chapter I—Animal and Plant Health Inspection Service, Department of Agriculture (Parts 1—199)

51.1 Amended 52235
51.3 (b)(2) amended; interim 12533
(a)(4) added 21635
Regulation at 59 FR 12533 confirmed.....51103
(a)(1), (2)(i), (3) and (4) amended; (a)(2)(ii) revised 52235
51.6 (c) revised; interim 12533
Regulation at 59 FR 12533 confirmed.....51103
54.1 Amended 21920, 48993
77.1 Amended 9071
Amended; interim 29186, 31922, 36692
Regulation at 59 FR 29186 confirmed.....44893
77.3 Revised.....9072
78 Technical correction 2649
78.1 Amended.....9399, 18951, 31923, 35617
78.30 (a) amended; (c) added.....18952
78.32 Revised; interim.....12533
Regulation at 59 FR 12533 confirmed.....51103
78.41 (b) and (c) amended; interim 14360
(a) and (b) amended; interim 15613, 47534
Regulation at 59 FR 14360 confirmed.....36024
78.43 Regulation at 58 FR 68506 confirmed 22497
79 Authority citation revised 21921
79.1 Amended.....21921
79.2 (a)(1) through (7) redesignated as (a)(2)(i) through (vii); (a) introductory text and new (2)(iv) revised; new (a)(1) and (2) introductory text added; new (a)(2)(ii), (iii), (v), (vi) and (vii) amended.....21921
(a)(2)(ii) and (vii) amended 21992
79.3 (a) and (b) amended.....21922
91 Authority citation revised 48994
91.3 (a) amended 48994
91.6 (a)(2) Footnote 5 redesignated as Footnote 4; (a)(3) revised.....48994
91.8 (a) introductory text revised; (a)(2) Footnote 5 redesignated as Footnote 4.....48994
91.14 (a)(1)(iii) removed 9617
Regulation at 59 FR 9617 eff. date confirmed as 5-2-94.....17921
(a)(1)(i)(B) revised; (a)(15)(ii) through (vi) redesignated as (a)(15)(iii) through (vii); new (a)(15)(ii) added.....21637
92.100—92.107 (Subpart A) Footnotes 2 through 13 redesignated as Footnotes 3 through 14; interim 10732
Regulation at 59 FR 10732 comment period extended.....34375
Footnotes 11 and 13 removed; Footnotes 12, first 14 and second 14 redesignated as Footnotes 11, 12 and 13 47068
Regulation at 59 FR 10732 confirmed.....47234
92.100 Amended; interim.....10732
Regulation at 59 FR 10732 comment period extended.....34375
Amended 47068
Regulation at 59 FR 10732 confirmed.....47234
92.101 (b)(3)(i) revised; interim.....10732
Regulation at 59 FR 10732 comment period extended.....34375
(c)(3)(ii) amended 36026
Regulation at 59 FR 36026 eff. date confirmed as 9-13-94 44893
(b)(3)(i)(B) and (I) amended 47068
Regulation at 59 FR 10732 confirmed; (b)(3)(i)(B) and (C) revised; (b)(3)(i)(E), (I) and (J) amended 47324

CHANGES JANUARY 3, 1994 THROUGH OCTOBER 31, 1994

92.102 (a) revised; (d) added 36026
Regulation at 59 FR 36026 eff. date confirmed as 9–13–94 44893
92.103 Heading, footnote and (a)(2)(v) removed; (a)(2)(i) through (iv) redesignated as (a)(2)(ii) through (v); (a) introductory text, new (2)(i) and (viii) added; (a)(1), new (2)(ii) and new (vi) revised; (a)(2)(vii) amended 47068
(a)(2)(iv) through (vii) added; interim 10733
Regulation at 59 FR 10733 comment period extended 34375
Regulation at 59 FR 10733 confirmed 47234
Footnote 9 revised 47235
92.104 (c)(12) and (13) redesignated as (c)(15) and (16); new (c)(12), new (13), (14), (d)(8), (9), and (10) added; interim 10733
Regulation at 59 FR 10733 comment period extended 34375
Regulation at 59 FR 10733 confirmed 47234
(c)(14) and (d)(10) revised; (c)(15) and (16) redesignated as (c)(16) and (17); new (c)(15) and (d)(11) added 47235
92.105 (b) amended 36026
Regulation at 59 FR 36026 eff. date confirmed as 9–13–94 44893
(a) revised 47069
92.106 (c)(5) and (6) removed; (c)(7) redesignated as (c)(5); (a), (b)(2), (4), (c)(2)(ii)(K), (3)(i)(A), (*I*), (B), (ii)(D), (E), (iii), new (c)(5)(iii) heading, undesignated text and (d) introductory text amended; (c) heading, undesignated text, (1), (2)(i) introductory text, (3) heading, introductory text, (i)(A)(3), new (5) introductory text, (i) and (ii) revised; (c)(2)(ii)(L) through (P), (3)(i)(A)(4), (ii)(A)(1) and (2) added 47069
(a) amended 36026
Regulation at 59 FR 36026 eff. date confirmed as 9–13–94 44893
Footnote 11 revised 47235
92.301 (c)(1) revised; interim 24888
Regulation at 59 FR 24888 confirmed 46725
92.304 (a)(3)(i) amended 31924
(a)(4)(ii) and (7)(ii) amended 52237
92.308 (a)(2) amended 9073
(a)(2) amended; interim 24888
Regulation at 59 FR 24888 confirmed 46725
92.316 Amended 28216
92.404 (c)(3) redesignated as (c)(4); new (c)(3) added; (c)(1) and new (c)(4) amended 28216
(a)(4)(i) amended 31924
92.405 (a) amended 52241
92.411 (b)(1) and (2) amended 52241
92.418 (a) amended 28216
92.419 (a) amended; (c) removed 28216
92.420 Revised 28216
92.427 (c)(5) added 24886
92.430 (a), (b)(2)(i), (ii), (4), (5), (6), (c) introductory text, (1), (3) and (d) amended; (b)(3)(ii) redesignated as (b)(3); (b)(1)(ii) and new (3) revised 9620
92.435 Removed 52241
92.504 (c)(3) redesignated as (c)(4); new (c)(3) added; (c)(1) and new (4) amended 28216
(a)(4)(i) amended 31924
92.518 Amended 28216
92.522 (a), (b)(2)(i), (ii), (4), (5), (6), (c) introductory text, (1), (3) and (d) amended; (b)(3)(i) removed; (b)(3)(ii) redesignated as (b)(3); (b)(1)(ii) and new (3) revised 9621
92.700—92.701 (Subpart G) Added; interim 29187
94.0 Amended 13185
94.1 (a)(2) and (d)(1) amended 2286, 12535, 19632, 28218, 28219
(c)(1) amended 13186
(d) removed 52241
94.4 Footnote 1 removed; (b) introductory text, (1), (2) and (4) revised; (b)(3) and Footnotes 2 and 3 redesignated as (b)(8) and Footnotes 1 and 2; new (b)(3), (5), (6), (7) and (c) added 13186
94.9 (b)(1)(ii)(*a*), (*b*), (iii)(*a*), (*b*) and (*c*) redesignated as (b)(1)(ii)(A), (B), (iii)(A), (B)

CHANGES JANUARY 3, 1994 THROUGH OCTOBER 31, 1994

TITLE 9 Chapter I—Con.

and (C); new (b)(1)(iii) introductory text, (C)(2), (2), (3) and (c) amended 28218
94.11 (a) amended 2286, 12535, 19632, 28218, 28219
94.12 (b)(1)(iv)(A) revised 12536
(a) amended 28219
94.13 Introductory text amended 28220
94.18 (a) revised 24638
(a) amended; interim 47236
95 Authority citation revised 9400
95.11 Heading revised; existing text designated as (a); (b) added 9400
96.2 (b) revised 27970
97.2 Table amended 21638, 34757
98 Authority citation revised 26596
98.31 Existing text designated as (a); (b) added 26596
98.34 (a)(3) amended 26596
112.1 Revised; eff. 2–21–95 43445
112.4 Introductory text revised; eff. 2–21–95 43445
112.5 Introductory text amended; eff. 2–21–95 43445
112.6 (e) and (f) added; eff. 2–21–95 43445
113.70 (b)(4) revised 19633
145.1 Amended 12798
145.10 (d) amended; (l) added 12798
145.12 (b) amended 12798
145.14 (a)(1) and (6) introductory text amended 12798
145.21 Amended 12798
145.23 (d)(1)(vi), (vii), (viii), (e)(1)(ii)(*a*) and (*b*) redesignated as (d)(1)(vii), (viii), (ix), (e)(1)(ii)(A) and (B); (b)(3) introductory text, (v), (d) heading, (1)(i), (v), new (vii), (2) and (3) amended; new (d)(1)(vi) added 12798
145.31 Amended 12799
145.33 (b)(3) introductory text and (v) amended; (d)(1)(viii) Footnote 4a, (e)(1)(iii)(*a*) and (*b*) redesignated as (d)(1)(viii) Footnote 4, (e)(1)(ii)(A) and (B) 12799
145.41 (a) designation removed 12799
145.43 (b)(3)(v) and (f)(3)(ii) amended 12799
145.51 Amended 12799
145.53 (a) Footnote 1 redesignated as Footnote 7; (b)(3) introductory text and (v) amended 12799
147.1 OMB number 12799
147.2 OMB number 12799
147.3 OMB number 12799
147.5 (b) Footnote 1 redesignated as Footnote 4 and amended; OMB number 12799
147.6 (b) introductory text, (5) and (12) through (15) amended 12799
147.7 Heading Footnote 1 redesignated as Footnote 5; introductory text, (a) heading, (1) introductory text and (e) amended 12799
(e) heading amended; (e) introductory text through (3)(xi) redesignated as (e)(1) introductory text through (iii)(K); new (e)(1) heading and (2) added 12800
147.10 Added 12801
147.11 Footnotes 1 through 4 and (a) through (j) redesignated as Footnotes 7 through 10 and (b)(1) through (10); new (a) and new (b) heading added; OMB number 12801
147.12 (c)(2) Footnote 1 redesignated as Footnote 11; OMB number 12805
147.13 OMB number 12805
147.14 Heading Footnote 1 redesignated as Footnote 12; new Footnote 12 and (a)(2) introductory text amended; (a)(2)(i) and (ii) added 12805
147.15 Footnotes 4 through 11 redesignated as Footnotes 13 through 20 12805
147.16 Footnote 12 redesignated as Footnote 21 12805
147.21 OMB number 12805
147.41 Amended 12805
147.43 (a) introductory text amended 12805
151.9 Introductory text, (a) table and (b) table amended 42489
Regulation at 59 FR 42489 eff. date confirmed as 10–17–94 49875
160.1 Amended 40797

CHANGES JANUARY 3, 1994 THROUGH OCTOBER 31, 1994

Chapter III—Food Safety and Inspection Service, Meat and Poultry Inspection, Department of Agriculture (Parts 300—399)

Chapter III Policy statement 34375
313.5 (a)(1) and (b)(3) amended; (a)(3) and (b)(1)(i) revised 21640
317 Compliance date extended 30875, 39941
317.2 (l) added 14539
(f)(4), (g)(2)(iv) and (m) added; (g)(2)(iii) revised 40212
317.5 (b)(12) and (13) amended; (b)(14) added 14540
(c) added 40213
317.8 (b)(37) removed 12538
317.302 (a) revised; (c) added 40213
317.309 Regulation at 58 FR 47627 confirmed 12158
(a)(1), (3), (6), (d), (e), (f)(1), (2) and (3) revised; OMB number 45194
317.312 Regulation at 58 FR 47627 confirmed 12158
(a) and (c) revised; (b) table amended; OMB number 45196
317.313 Regulation at 58 FR 47627 confirmed 12158
(j) revised 40213
(g) added 45196
317.344 Amended 45196
317.345 Regulation at 58 FR 47627 confirmed 12158
317.354 Revised 40213
317.356 (a) revised; (c), (d) and (e) added 40213
317.360 Revised 40213
317.361 Revised 40214
317.362 Regulation at 58 FR 47627 confirmed 12158
(a)(2), (3), (5), (11), (13) and (16) revised; (d), (e) and (f) added 40214
317.363 Added; eff. 11–10–95 24228
317.369 OMB number 45196
317.380 Regulation at 58 FR 47627 confirmed 12158
317.400 Regulation at 58 FR 47627 confirmed 12158
(c) and (d) revised 45196
318 Technical correction 39254
318.7 (c)(4) table amended 12538, 41641
318.19 (b) amended; Footnote 1 revised 33642
318.21 (a) amended; (b)(3)(viii) and Footnote 4 revised 33642
319 Technical correction 39254
319.5 (e)(2) amended 33642
319.700 (a) amended; Footnote 2 revised 33642
320.1 (b)(9) correctly designated 6897
381 Compliance date extended 30875
Technical correction 39254
381.30 Removed 42156
381.31 Removed 42156
381.33 Revised 42156
381.116 (a) amended; (c) added 40214
381.118 (e) added 40215
381.122 Amended 40215
381.125 Undesignated text designated as (a); (b) added 14540
381.133 (a) designation and (b) removed 45196
381.134 (b)(12) and (13) amended; (b)(14) added 14540
(c) added 40215
381.153 (a) amended 33642
(b)(3)(viii) and Footnote 4 revised 33643
381.402 (a) revised; (c) added 40215
381.409 Regulation at 58 FR 47628 confirmed 12158
(a)(1), (3), (6), (d), (e), (f)(1), (2) and (3) revised; OMB number 45196
381.412 Regulation at 58 FR 47628 confirmed 12158
(a) and (c) revised; (b) table amended; OMB number 45198
381.413 Regulation at 58 FR 47628 confirmed 12158
(j) revised 40215
(g) added 45198
381.445 Regulation at 58 FR 47628 confirmed 12158
381.454 Revised 40215
381.456 (a) revised; (c), (d) and (e) added 40215
381.460 Revised 40216
381.461 Revised 40216
381.462 Regulation at 58 FR 47628 confirmed 12158
(a)(2), (3), (5), (11), (13) and (16) revised; (d), (e) and (f) added 40216
381.463 Added; eff. 11–10–95 24228
381.469 OMB number 45198
381.480 Regulation at 58 FR 47628 confirmed 12158

CHANGES JANUARY 3, 1994 THROUGH OCTOBER 31, 1994

TITLE 9 Chapter III—Con.

381.500 Regulation at 58 FR 47628 confirmed 12158
(c) and (d) revised 45198
391.2 Revised 53727
391.3 Revised 53727
391.4 Revised 53727

Proposed Rules:

50 ....23810, 36374
53 ....33214, 49865
54 24979
71 ....33214, 49865
75 50860
77 ....23810, 36374
78 ....2312, 6593, 9938
82 ....33214, 49865
91 ....21675, 24979, 31956
92 ....9679, 23810, 33214, 36374, 43506, 48576, 49865, 54398
94 ....3029, 9939, 9941, 17999, 31957, 33214, 49865
95 ....9142, 18003
101 9681
102 50861
113 ....9681, 13257, 13896, 51390
117 53612
160 12863
161 ....33214, 49865
201 26767
202 9114
300—399 (Ch. III) 1499
301 10246
306 ....6929, 21948
317 ....12462, 12472, 26916, 27144, 34396
318 ....550, 6929, 10246, 21948
381 ....551, 6929, 10230, 12462, 12472, 21948, 22554, 27144, 35639, 44089
391 32940

TITLE 10—ENERGY

Chapter I—Nuclear Regulatory Commission (Parts 0—199)

Chapter I Regulatory agenda 48558
0 Authority citation revised 17460
0.735–1 Added 17460
0.735–2 Redesignated from 0.735–21; heading revised 17460
0.735–8 Removed 17460
0.735–21 Redesignated as 0.735–2 17460
0.735–29 Removed 17460
0.735–40 Removed 17460
1.5 (b) amended 17465
1.41 (h) amended 5519
2.802 (g) revised 44895
2.1205 (c)(2) revised 29189
2 Appendix C amended 36040
12 Added 23121
19 Authority citation revised 48959
19.2 Revised 48959
19.13 (c) revised 41642
20 Authority citation revised 48959
20.1—20.602 Sections and Appendixes A, B and D correctly removed; Appendix C correctly redesignated as Part 30 Appendix B 1900
20.1002 Revised 48959
20.1008 Added 41643
20.2202 (d)(2) revised 14086
20 Appendix D amended 17465
21 Authority citation revised 48959
21.2 (d) amended 14086
(e) added 48959
21.3 (e) amended 5519
21.21 (c)(3)(i) amended 14086
26 Authority citation revised 48959
26.2 (d) added 48959
26.24 (a)(2) revised 507
30.4 Amended 36034
30.6 (b)(2)(iv) revised; (b)(2)(v) removed 17465
30.8 (b) corrected 1618
30.35 (f)(2) corrected 1618
30.36 Revised 36034
30.37 Revised 36035
30.50 (c)(1) Footnote 1 amended 14086
30.70 Table amended 5519
30 Appendix C correctly designated 1618
32.51 (a)(3)(iii) amended 5520
34.20 (a) amended 50689
34.42 Corrected 1900
35.33 (a)(1) Footnote 2 amended 14086
35.205 (a) and (c) revised 41643
35.632 (d) amended 50689
40.4 Amended 36035
40.5 (b)(2)(iv) revised; (b)(2)(v) removed 17466
40.34 (a)(2) amended 41643
40.36 (e)(2) corrected 1618
40.42 Revised 36035
40.43 Revised 36037
40.60 (c)(1) Footnote 1 amended 14086
40.64 (a) revised 35620
40 Appendix A amended 28229
50 Policy statement 35461

CHANGES JANUARY 3, 1994 THROUGH OCTOBER 31, 1994

50.34 (f)(3)(v)(A)(*2*) amended.....50689
50.36a (b) amended.....5520
50.54 (s)(1) amended.....5520
(bb) revised.....10269
50.55 (e)(6)(i) amended.....14087
50.55a (b) introductory text amended.....50689
50.72 (a)(2) Footnote 3 amended.....14087
50.73 (b)(2)(ii)(F)(*2*) amended.....50689
50.75 (e)(2)(iii) corrected.....1618
50 Appendix E amended.....14090
Appendixes H, J and K amended.....50689
51 Authority citation revised.....48959
51.22 (c)(19) added.....48959
55.2 (c) added.....5938
55.5 (b)(1) and (3)(ii) revised; (b)(2)(v) removed.....17466
55.57 (b)(2)(iv) removed.....5938
55.59 (c) introductory text revised.....5938
70 Authority citation revised.....48959
70.1 (a) revised; (d) added.....48960
70.4 Amended.....36037
70.5 (b)(2)(iv) revised; (b)(2)(v) removed.....17466
70.25 (f)(2) corrected.....1618
70.33 (b) removed.....36037
70.38 Revised.....36037
70.50 (c)(1) Footnote 1 amended.....14087
70.52 (a) Footnote 1 amended.....14087
71 Authority citation revised.....48960
71.0 (e) added.....48960
72.3 Amended.....36038
72.30 (c)(2) corrected.....1618
72.54 Revised.....36038
72.74 (a) Footnote 1 amended.....14087
72.76 (a) revised.....35620
72.78 Revised.....35621
72.86 (b) revised.....36040
73 Authority citation revised.....48960
73.1 (a) introductory text and (1)(ii) revised; (a)(1)(i)(E) and (iii) added.....38899
(b)(9) added.....48960
73.21 (b)(1)(xiii) added.....38899
73.26 (l)(1) amended.....50689
73.46 (b)(4) and (i) revised; (b)(10), (11) and (12) added.....38348
73.50 (d)(1) amended.....50689
73.55 (c)(7) through (10) added.....38900
73.57 (d)(3) revised.....662
(b)(2)(iv) revised.....38554
73.67 (e)(3)(vii) Footnote 1 and (g)(3)(iii) Footnote 1 amended.....14087
73.71 (a)(1) Footnote 1 amended.....14087
73 Appendix A amended.....17466
Appendix B amended.....50689
74 Authority citation revised.....48960
74.2 (d) added.....48960
74.13 (a)(1) revised.....35621
74.15 Revised.....35621
75.31 Revised.....35621
75.32 (b) revised.....35622
75.33 (a) revised.....35622
75.34 Revised.....35622
75.35 (a) revised.....35622
76 Added.....48960
95 Authority citation revised.....48974
95.1 Revised.....48974
95.3 Revised.....48974
95.5 Amended.....48974
95.15 (a) and (b) revised.....48974
95.25 (a) introductory text, (1) and (2) revised.....48975
95.31 Revised.....48975
95.33 Revised.....48975
95.35 Revised.....48975
95.36 Heading, (a) and (e) revised.....48975
95.37 Heading and (a) revised.....48975
95.41 Revised.....48976
95.45 (a) revised.....48976
95.47 Revised.....48976
95.51 Revised.....48976
95.57 (c) revised.....48976
95 Appendix A removed.....48976
110 Authority citation revised.....48997
110.2 Amended.....48997
110.4 Amended.....48997
110.7 Amended.....48997
110.20 (a) and (f) amended.....48997
110.21 (a)(3) and (b)(1) revised; (a)(4) and (c) added.....48997
110.22 (a)(1), (2), (b) and (c) revised; (a)(3) and (d) added.....48997
110.23 Revised.....48997
110.29 Amended.....48998
110.30 Redesignated as 110.31; new 110.30 added.....48998
110.31 Redesignated as 110.32; new 110.31 redesignated from 110.30; new (a) and new (d) amended.....48998
110.32 Redesignated from 110.31.....48998
110.43 (a) revised.....48998

CHANGES JANUARY 3, 1994 THROUGH OCTOBER 31, 1994

TITLE 10 Chapter I—Con.

(a) amended 50689
110.50 (b)(3) amended....48998
110 Appendix F amended....48998
150.16 (a) revised 35622
150.17 (a) revised 35622
170.3 Amended 36917
170.11 (a)(9) added 36917
170.20 Revised 36917
170.21 Introductory text revised; table amended 36917
170.31 Revised 36918
171 Authority citation revised....12543
171.11 (a) revised 12543
(a)(2) revised....36924
171.15 (c)(3) and (4) added 26098
(a), (b)(3), (c)(2), (d) and (e) revised 36924
171.16 (f) and (g) added 26099
(c) introductory text, (4), (d) and (e) revised 36924
171.17 Revised 36928
171.19 (b) and (c) revised 36928

Chapter II—Department of Energy (Parts 200—699)

430.2 Amended; interim 49473
430.22 Redesignated as 430.23; new 430.22 added; interim 49474
430.23 Redesignated as 430.24; new 430.23 redesignated from 430.22; interim 49474
(r) added; interim 49475
430.24 Redesignated from 430.23; interim 49474
(r) added; interim 49475
430.25 Added; interim....49475
430.21—430.27 (Subpart B) Appendix R added; interim....49476
430.32 (n) added; interim 49475
430.62 (a)(2) amended; interim 49476
435.109 Amended 18293
600.2 (g)(1)(i) and (ii) amended; interim 53265
600.4 (a)(1), (c)(2)(i) and (3) amended; interim 53265
600.5 Amended; interim 53265
600.7 (b)(2) amended; interim 53265
600.9 (c)(19) amended; interim....53265
600.10 (e)(3) amended; interim....53265
600.12 (c) revised 18474
600.14 (c) amended; interim 53265
600.15 (b)(4) amended; interim 53265
600.20 (c) amended; interim 53265
600.25 (d) amended; interim 53265
600.26 (d)(1)(i) through (v) amended; interim 53265
600.28 (a)(3) and (b) introductory text amended; interim 53265
600.29 (a)(1), (b) introductory text, (5), (d) and (f) amended; interim 53266
600.31 (b) introductory text, (1), (d)(1) and (f)(4) amended; interim 53266
600.32 (c)(1) amended; interim....53266
600.33 (b)(2) amended; interim 53266
600.100—600.181 (Subpart B) Revised; interim 53266
600.200—600.207 (Subpart C) Redesignated from 600.400—600.452 Subpart E; heading revised; interim 53264
Redesignated as 600.300—600.307 Subpart D; interim....53265
600.200 (c) amended; interim; interim 53266
600.202 (b)(1)(iii) amended; interim 53266
600.203 Amended; interim 53266
600.205 Amended; interim 53266
600.206 Introductory text and (c) amended; interim 53266
600.207 (b)(1) amended; interim 53266
600.300—600.317 (Subpart D) Redesignated as 600.400—600.417 Supbart E; redesignated from 600.200—600.207 Subpart C; heading revised; interim 53265
600.302 (d) amended; interim....53266
600.303 (c) amended; interim....53266
600.306 (a) and (b) amended; interim 53266
600.314 (b) introductory text amended; interim 53266
600.400—600.417 (Subpart E) Redesignated as 600.200—600.252 Subpart C; interim 53264
Redesignated from 600.300—600.317 Subpart D; heading revised; interim 53265
600.441 (e)(2)(i) amended; interim 53266

Chapter III—Department of Energy (Parts 700—999)

710 Authority citation revised....35185
Heading revised....35185
710.1—710.34 (Subpart A) Revised 35185
765 Added....26726

CHANGES JANUARY 3, 1994 THROUGH OCTOBER 31, 1994

766 Revised 41963
830 Added 15851

Chapter X—Department of Energy (General Provisions) (Parts 1000—1099)

1050 Authority citation revised 44896
1050.103 (e) revised 44896
1050.401 (Subpart D) Revised 44896

Chapter XI—United States Enrichment Corporation (Parts 1101—1102)

Chapter XI Established 16979
1102 Added 27437

Chapter XVII—Defense Nuclear Facilities Safety Board (Parts 1700—1799)

1703 FOIA fee schedule adjustment 21640

Proposed Rules:

0—199 (Ch. I) 36374
2 ....24371, 43298, 46004, 46574, 49215, 50706
9 30308
19 ....5132, 6792
20 ....4868, 5132, 6792, 9146, 17746, 30724, 37950, 43200, 47565
21 ....6792, 53372
26 ....6792, 24373
30 ....19147, 32138, 43200
32 17286
34 9429
35 ....30724, 37950
40 ....19147, 32138, 43200
50 ....979, 14373, 17499, 19147, 23641, 42182, 43200, 47817, 48180, 50513, 52255, 52707, 53613, 53869
51 ....2542, 6792, 23030, 37724, 43200, 46574
52 ....29965, 52255
54 46574
61 ....17052, 39485, 52941
70 ....6792, 19147, 32138, 43200
71 ....6792, 8143, 26608
72 ....19147, 28496, 32138, 43200, 44381
73 ....6792, 23641
74 6792
76 6792
95 6792
100 52255
150 9429
170 ....12555, 24065
171 ....12555, 24065
200—699 (Ch. II) 9682
430 ....10334, 10464, 15868, 18502, 49478, 51140
436 ....17204, 19150
451 24982
474 5336
600 53706
700—999 (Ch. III) 9682
810 ....44381, 49466
960 19680
1000—1099 (Ch. X) 9682
1003 34767
1008 46522
1101 9150
1102 14789

TITLE 11—FEDERAL ELECTIONS

Chapter I—Federal Election Commission (Parts 1—9099)

8 Added 32323
8.4 (a)(2) corrected 40639
102.14 (b)(3) added (effective date pending) 17269
Regulation at 59 FR 17269 eff. 6–30–94 33643
(b)(3) corrected 35785
104.7 Regulation at 58 FR 57729 eff. 3–3–94 10057
107 Revised (effective date pending) 33615
Technical correction 39635
Regulation at 59 FR 33615 eff. 8–25–94 43726
114 Technical correction 39635
114.1 (a)(2)(viii) revised (effective date pending) 33615
Regulation at 59 FR 33615 eff. 8–25–94 43726
9008 Revised (effective date pending) 33616
Technical correction 39635
Regulation at 59 FR 33616 eff. 8–25–94 43726

Proposed Rules:

1 53946
8 ....11211, 14022
100 42183
102 14794
110 50708
113 42183
9003 51006
9004 51006
9006 51006

CHANGES JANUARY 3, 1994 THROUGH OCTOBER 31, 1994

TITLE 11 *Proposed Rules:—Con.*

9007 51006
9033 51006
9034 51006
9037 51006
9038 51006

TITLE 12—BANKS AND BANKING

Chapter I—Comptroller of the Currency, Department of the Treasury (Parts 1—199)

3 Appendix A amended 10952, 10953
4 Heading revised 46326
Authority citation revised 46326
4.1—4.19 Designated as Subpart A; heading added 46326
4.1a (a)(1) amended 46326
4.61—4.74 (Subpart C) Added 46326
5.33 Regulation at 57 FR 49642 confirmed; (b)(8) revised 22498
27 Authority citation revised 26415
27.3 (a) and (b)(1)(xx) revised 26415
27.4 (c)(5) revised 26415
27.7 (b), (c) introductory text and (d) revised 26415
27 Heading to Part 27 appendixes added; Appendix II revised 26415
Appendix III revised 26417
Apendix IV revised 26418
Appendix IV correctly revised 31924
34 Statement and order 6531, 40202
34.42 (d) through (l) redesignated as (e) through (m); new (d) added 29499
34.43 (a) revised; (b), (c) and (d) redesignated as (d), (e) and (f); new (b) and new (c) added 29499
34.44 Revised 29500
34.45 (b) revised 29500
34.41—34.47 (Subpart C) Appendix A removed 29500

Chapter II—Federal Reserve System (Parts 200—299)

201 Authority citation revised 29538
201.51 Revised 29538, 44313
201.52 Revised 29538
205 Authority citation revised 10683
205.15 Added 10683
205 Appendix A amended 10683
207 OTC margin stock lists 4549, 23124, 37651, 54381
208.22 Added 28761
210 Authority citation revised 22965
210.1 Amended 22965
210.2 (g) introductory text revised; (p) added 22965
210.3 (a) amended; (f) added 22965
210.5 (a) introductory text and (2) revised; (b)(3) amended; (d) added 22965
210.6 (b) and (c) amended; (b)(1) and (2) revised 22966
210.9 (a)(5) revised 22966
210.12 (a) amended; (d) through (g) redesignated as (e) through (h); new (d) and (i) added; (c) introductory text, (2), new (e) concluding text and (h) revised 22966
210.13 Revised 22966
210.14 Revised 22967
215 Authority citation revised 8837
215.1—215.13 (Subpart A) Revised 8837
215.2 (c)(4) and (d) introductory text corrected 37930
215.3 (b)(2) corrected 37930
215.4 (e)(1) introductory text and Footnote 3 corrected 37930
215.5 (b) and (c)(4) corrected 37930
215.11 (b)(1) corrected 37930
215.21 (a) amended; Footnote 10 removed; Footnotes 11 and 12 redesignated as Footnotes 5 and 6 8842
215.22 (c)(1)(ii) amended 8842
220 OTC margin stock lists 4549, 23124, 37651, 54381
Authority citation revised 53567
220.1 (b)(1) amended; (b)(3) added 53567
220.2 (h) revised; (w) through (aa) redesignated as (x) through (bb); new (w) added 53567
220.4 (c)(3) revised; (d) amended 53568
220.8 (b)(4) amended; (b)(1)(i) introductory text, (ii), (3), (c)(2)(i) and (d) revised 53568
220.18 Redesignated as 220.19; new 220.18 added 53568
220.19 Redesignated from 220.18 53568
221 OTC margin stock lists 4549, 23124, 37651, 54381
224 OTC margin stock lists 4549, 23124, 37651, 54381

CHANGES JANUARY 3, 1994 THROUGH OCTOBER 31, 1994

225 Statement and order.....6531, 40202
Authority citation revised.....22968, 29500
225.4 (b)(1) revised; (b)(6) added 22968
(d) removed; (e) through (g) redesignated as (d) through (f) 39679
225.7 Added 39679
225.62 (d), (e), (f) and (g) through (k) redesignated as (e), (f), (g) and (i) through (m); new (d) and new (h) added.....29500
225.63 Heading and (a) revised; (b) and (c) redesignated (d) and (e); new (b) and new (c) added 29500
225.64 Revised 29501
225.65 (b) revised 29501
225.61—225.67 (Subpart G) Appendix A removed 29501
226 Order 6532
Authority citation revised.....40204
226.15 (e)(3) and Footnote 36b added 40204
226.16 Footnotes 36b and 36c redesignated as 36c and 36d.....40204
226.23 (e)(3) and Footnote 48(b) added 40204
229 Appendixes A and B–2 amended 48790
230 Determination 24032
230.2 (a) and (h) amended.....52658
230 Supplement I added 40221
Supplement I amended.....52658
231 Added 4784
264b.3 (d) amended 12805
265.11 (c)(11)(v) revised.....22968
268 Revised 16098

Chapter III—Federal Deposit Insurance Corporation (Parts 300—399)

303 Authority citation revised 7198
303.0 Revised.....52660
303.2 Heading and (a) introductory text revised.....4250
(a) introductory text amended; (c) revised.....43282
303.4 (b)(1) amended 52662
303.5 (e) introductory text amended 52662
303.6 (a)(3), (f)(1)(ii)(B) heading and (2) revised; (f)(1)(ii) introductory text, (3) and (4) amended.....4250
Footnote 5 removed; (a)(2), (3), (f)(1)(ii)(A) heading and revised 43282
(e)(1) concluding text redesignated as (e)(1)(iii); (b), new (e)(1)(iii), (2) revised; (e)(1)(i), (ii), (i)(3) and (k)(2) Footnote 7 amended.....52662
303.7 Heading, (a)(1)(i), (ii), (iii)(D), (2)(i), (ii), (B), (b)(1), (2), (5), (8), (9), (c)(1), (3), (d)(1)(i), (iii)(A), (2)(i), (3), (4)(xii), (e)(1), (2)(i), (f)(1), (2), (3)(i), (ii), (iii), (4)(i), (5) and (6) amended 52663
303.8 (a)(1), (b)(1), (c), (e), (f)(1), (g)(1), (2), (h), (i)(1) and (2) amended 52663
303.9 Revised.....52663
303.10 (a)(2), (b)(2)(i) and (c)(1)(i) amended 52667
303.11 (b) revised 52667
303.13 (b)(1), (c)(1)(i), (2), (d)(1), (2)(i), (e), (f)(1), (3), (4) and (g) amended; (h) revised 52667
303.14 (a)(4)(iv) amended; (e) revised 52667
303.15 Added; interim 7198
304.6 Removed.....50828
304.7 Table amended 50828
323 Statement and order.....6531, 40202
Authority citation revised 29501
323.2 (d) through (l) redesignated as (e) through (m); new (d) added 29501
323.3 Heading and (a) revised; (d) amended; (b), (c) and (d) redesignated as (d), (e) and (f); new (b) and new (c) added.....29501
323.4 Revised.....29502
323.5 (b) revised.....29502
323 Appendix A removed.....29502
325 Authority citation revised 3784
325.1—325.6 (Subpart A) Appendix A amended 3784
327.4 (b)(2)(iv)(B) amended; (b)(2)(v) added.....29715
338.4 (b) revised.....52668
346.6 (a)(7) correctly removed; CFR correction.....53568

Chapter IV—Export-Import Bank of the United States (Parts 400—499)

412 Added 31136

CHANGES JANUARY 3, 1994 THROUGH OCTOBER 31, 1994

TITLE 12

Chapter V—Office of Thrift Supervision, Department of the Treasury (Parts 500—599)

Chapter V Nomenclature change 18475
500 Authority citation revised.....53570
500.30 (a) amended 53570
503 Authority citation revised.....18475
503.1 (e) amended 18475
504 Authority citation revised.....18475
504.3 Introductory text amended 18475
504.4 Amended 18475
505 Authority citation revised.....18475
505.2 Amended 18475
505.4 Amended 18475
506.1 (b) table amended (OMB numbers) 44622
(b) table amended (OMB numbers) 53570
508 Authority citation revised.....53570
508.13 (b) amended 53570
515 Authority citation revised.....18475
515.2 Amended 18475
515.4 (a) introductory text and (b) amended.....18475
515.5 Amended 18476
544 Authority citation revised.....18476
544 Appendix amended.....18476
545.32 (b)(2) amended.....29502
545.33 (c) introductory text amended 53570
545.35 (b) amended 53570
545.74 (b)(2), (c)(5)(v) and (d)(1)(iv) amended.....53570
545.81 (d) heading, (1) introductory text and (2) revised; (d) introductory text added 53570
545.103 (b) amended.....29502
545.141 (d) removed; (e) revised 53571
546 Authority citation revised.....44622
546.1 Revised.....44622
546.2 Revised.....44622
546.3 Revised.....44623
546.4 Amended 44623
552.2–6 Revised.....44623
552.2–7 Added 44623
552.3 (a) designation removed.....53571
552.4 (d) amended.....18476
552.6 (d)(1) amended.....18476
552.13 (a) through (f), (h)(1), (2) introductory text, (iii), (iv), (j), (k) and (l) revised; (g) removed.....44623
552 Appendix amended.....18476
558.1 (a) amended; (b)(6) revised 53571
558.2 Revised.....53571
561.5 Added 18476
563 Authority citation revised.....53571
563.22 (c), (d), and (e) redesignated as (d), (e) and (f); (e) introductory text and (1) removed; new (e)(2), (3), (4), (f)(1) introductory text, (i) through (xi), (xiv), (xv), (xvii) and (xviii) redesignated as (e)(1), (2), (3), (f) introductory text, (1) through (11), (12), (13), (14) and (15); (a), (b), new (d), new (e)(1), (2), (f)(1), (9), (14) and (g) revised; new (f)(1)(xii), (xiii) and new (xvi) removed; new (c), new (e)(4), new (5) and (h) added 44624
563.43 Introductory text revised; (c) and (d) amended; (e) added 53571
563.93 (f)(1) amended 53571
563.96 Removed 53571
563.170 (c)(1)(iv) revised 29502
(c)(10)(i)(B) revised 53571
563.176 (e) removed.....53571
563b.2 (a)(14) removed; (a)(15) through (19) and (29) through (40) redesignated as (a)(14) through (18) and (30) through (41); new (a)(16) revised; new (a)(19) and (29) added; interim 22732
563b.3 (c)(2)(i), (ii), (4)(i) through (iv), (5)(i) and (ii) redesignated as (c)(2)(ii), (iii), (4)(ii) through (v), (5)(ii) and (iii); new (c)(2)(i), new (4)(i), new (5)(i) and (g)(4) added; (c)(6)(i), (iv), (7), (14), (23), (d)(4), (g) heading, (1)(i), (ii) and (3) revised; (g)(1)(iii) removed.....22733
563b.4 (b)(1) amended; (c) revised; interim 22734
563b.5 (d)(4) and (e)(5) revised; interim 22734
563b.7 (f)(1)(ii) and (3) revised; (f)(1)(iii) amended; (f)(1)(iv) added; interim.....22734
563b.8 (e)(1) and (t)(1) amended; interim 22735

CHANGES JANUARY 3, 1994 THROUGH OCTOBER 31, 1994

563b.10 Revised; interim 22735
563b.100 Amended; interim.....22735
563b.101 Amended; interim.....22735
564 Statement and order.....6531, 40202
Authority citation revised.....29502
564.2 (d) through (l) redesignated as (e) through (m); new (d) added 29502
564.3 (a) revised; (b), (c) and (d) redesignated as (d), (e) and (f); new (b) and new (c) added 29502
564.4 Revised.....29503
564.5 (b) revised.....29503
564.8 (d) introductory text and (2) amended; (d)(1) removed; (d)(2) designation removed 29503
(d) introductory text amended 53571
564 Appendix A removed.....29503
567 Authority citation revised.....4788
567.1 (v) revised.....12810
567.5 (a)(2)(i) and (ii) revised; (a)(2)(iii) removed 4788
567.6 (a)(1)(iii)(C) revised; eff. in part 3–18–94 to 9–29–94 and 9–30–94.....12810
(a)(1)(iv)(L) revised 4788
567.7 (a) amended.....12811
567.9 (c)(1) revised 4788
567.12 Added 4788
571.5 Removed.....44627
574.5 Heading amended; (b) removed; (c) amended and redesignated as (b).....53571
574.6 (a) revised.....28470
574.7 Heading and (c) revised 28471
(a)(1) and (b) amended 44627
575.7 (e) added; interim.....22735
575.13 (a)(4) amended; interim 22735
(c)(3)(i) revised 44627
590 Authority citation revised.....53571

Chapter VI—Farm Credit Administration (Parts 600—699)

600 Authority citation revised.....21641
600.1 Amended (effective date pending) 21641
Regulation at 59 FR 21641 eff. 4–26–94.....27970
600.4 (b) revised; (c) and (d) added (effective date pending).....21641
Regulation at 59 FR 21641 eff. 4–26–94.....27970
600.5 (a), (b) and (c) redesignated as (b), (d) and (e), new (a) and new (c) added; new (b) and new (d) revised (effective date pending).....21642
Regulation at 59 FR 21642 eff. 4–26–94.....27970
600.10 (c) amended (effective date pending) 21642
Regulation at 59 FR 21642 eff. 4–26–94.....27970
604 Authority citation revised.....21642
604.440 Amended (effective date pending) 21642
Regulation at 59 FR 21642 eff. 4–26–94.....27970
605 Authority citation revised (effective date pending).....21643
605.502 (f) amended (effective date pending).....21643
Regulation at 59 FR 21643 eff. 4–26–94.....27970
607.2 (b) introductory text amended 37403
608 Added (effective date pending).....13187
Regulation at 59 FR 13187 eff. 5–6–94 23615
611 Authority citation revised.....37411
611.400 Revised (effective date pending) 37411
Regulation at 59 FR 37411 eff. 8–22–95.....45972
611.1130 (a) amended (effective date pending).....21643
Regulation at 59 FR 21643 eff. 4–26–94.....27970
612 Revised (effective date pending).....24894
614.4240—614.4267 (Subpart F) Revised; interim.....46730
614.4266 (e) correctly designated 50964
614.4351 (a) revised 37403
614.4443 (c) revised; interim 46734
614.4516 Regulation at 58 FR 62514 eff. 3–15–94 11898
614.4710 (a)(1)(i) amended 37404
615.5060 (a) revised (effective date pending) 3787
Regulation at 59 FR 3787 eff. 3–18–94.....12811
615.5131 Regulation at 58 FR 63055 eff. 3–15–94 11898
(t) amended 37404
615.5132 Regulation at 58 FR 63056 eff. 3–15–94 11898

CHANGES JANUARY 3, 1994 THROUGH OCTOBER 31, 1994

TITLE 12 Chapter VI—Con.

615.5133 Regulation at 58 FR 63056 eff. 3–15–94 11898
615.5134 Regulation at 58 FR 63056 eff. 3–15–94 11898
615.5135—615.5160 (Subpart E) Regulation at 58 FR 63055 eff. 3–15–94....11898
615.5135 Regulation at 58 FR 63056 eff. 3–15–94 11898
615.5136 Regulation at 58 FR 63057 eff. 3–15–94 11898
615.5140 Regulation at 58 FR 63057 eff. 3–15–94 11898
(a)(8)(i)(B) and (11)(ii) corrected 22736
615.5141 Regulations at 58 FR 63055, 63056 and 63058 eff. 3–15–94....11898
615.5142 Regulations at 58 FR 63055 and 63058 eff. 3–15–94....11898
615.5150 Regulation at 58 FR 63056 eff. 3–15–94 11898
615.5151 Regulation at 58 FR 63056 eff. 3–15–94 11898
615.5160 Regulation at 58 FR 63056 eff. 3–15–94 11898
615.5170—615.5172 (Subpart F) Regulation at 58 FR 63058 eff. 3–15–94....11898
615.5170 Regulation at 58 FR 63056 eff. 3–15–94 11898
615.5171 Regulation at 58 FR 63056 eff. 3–15–94 11898
615.5172 Regulation at 58 FR 63056 eff. 3–15–94 11898
615.5173 Regulation at 58 FR 63058 eff. 3–15–94 11898
615.5174 Regulation at 58 FR 63058 eff. 3–15–94 11898
615.5180 Regulation at 58 FR 63056 eff. 3–15–94 11898
615.5201 (a) through (l) redesignated as (b) through (g) and (i) through (n); new (a) and new (h) added; new (j) revised; new (k) amended 37404
615.5210 (d) and (e) redesignated as (e) and (f); new (e)(4) through (7) redesignated as (e)(6) through (9); (c), new (f)(1), new (3)(i) and new (ii)(D)(*1*) amended; new (e)(3) removed; new (d), (e)(3), (4) and (5) added; new (e)(2) revised 37404
615.5495 (b) amended (effective date pending)....21643
Regulation at 59 FR 21643 eff. 4–26–94....27970
618.8270 Revised (effective date pending) 37411
Regulation at 59 FR 37411 eff. 8–22–95....45972
618.8320 (b)(11) added; interim....46734
618.8325 (b) amended; interim 46734
620.1 (j) amended....37406
620.5 (i) revised (effective date pending) 37412
Regulation at 59 FR 37412 eff. 8–22–95....45972
630 Added (effective date pending)....46742
650 Added (effective date pending) 9626
Regulation at 59 FR 9626 eff. 9–13–94....46913

Chapter VII—National Credit Union Administration (Parts 700—799)

701 Authority citation revised....39424
Authority citation corrected 52862
701.1 Revised....29075
Amended 36041
701.2 (b) and (c) amended 36041
701.6 (a), (b)(2) and (3) revised 33421
701.14 (f) amended 36042
701.21 (c)(7)(ii)(C) revised 39425
701.31 (d)(3) amended....36041
701.32 (b)(2), (3) and (4) redesignated as (b)(4), (5) and (6); (b)(1) and new (6) revised; new (b)(2) and new (3) added 26102
704.10 (b)(2) amended....47072
704.11 (a)(1) and (2) amended 47072
704.13 (c) amended....47072
704.16 Amended 47072
704 Appendix B amended....47072
707 Compliance date extended 39425
707.2 (r) amended 13436
707.8 (c)(5) revised (OMB number pending) 13436
707.9 (b) revised (OMB number pending) 13436
707 Appendix B amended 13436, 13437
708 Redesignated as 708b....48792
708a Added; interim....48792
708b Redesignated from 708....48792
709.8 (c)(1) amended 36041

CHANGES JANUARY 3, 1994 THROUGH OCTOBER 31, 1994

709.9 (b) amended 36041
722 Statement and order....6531, 40202
741.6 (a) amended 26103
741.11 (b)(1), (c), (d) and (g) revised 33421
745.202 (a) amended 36041
747.306 (b) amended 36041
747.307 (a) amended 36042
747.609 (d) amended 36041
747.616 Amended 36041
790 Authority citation revised....36041
790.2 (b)(6) redesignated as (b)(6)(i) and (ii); (b)(1), (3), new (6)(i), (8) and (9) amended; (b)(6)(iii), (13), (14) and (15) added; (d) and (e) removed 36042
(b)(6)(ii) removed; (b)(6)(iii) redesignated as (b)(6)(ii); (b)(10) revised; (b)(16) added 47072
791.8 (c) amended 36041
792 Authority citation revised....36041
792.2 (g)(1) amended 36041
(f), (g)(1) and (2) amended 36042
792.5 (b)(1)(i), (ii) and (2) amended 36042
792.22 (a) amended 36041
792.24 (b)(3) amended 36042
792.26 (a) amended 36041
792.27 (a) and (c) amended 36041
792.37 (a) amended 36042
792.40 Amended 36041
792.50 (a) amended 36042
792.170 (c) amended 36042
793 Authority citation revised....36041
793.2 (c) amended 36041
794.170 (c) amended 36042

Chapter IX—Federal Housing Finance Board (Parts 900—999)

935 Authority citation revised 2949
935.1 Amended 2949
935.5 (a)(2) amended; (a)(3) and (b) through (g) added 2949
935.17 Revised 2950

Chapter XI—Federal Financial Institutions Examination Council (Parts 1100—1199)

1102.300—1102.304 (Subpart D) Authority citation revised 1902
1102.305 Added 1902
1102.306 Added 1902
1102.307 Added 1902

Chapter XIV—Farm Credit System Insurance Corporation (Parts 1400—1499)

1402 Added 24638
1403 Added; interim 53084
1408 Added 24899

Chapter XVI—Resolution Trust Corporation (Parts 1600—1699)

1609 Revised; interim 52671
1627 Revised 5939
1630 Added; interim 8845
Regulation at 59 FR 8845 confirmed 37931
1640 Added; interim 47793

Proposed Rules:

3....8420, 18328, 26456, 27116, 45243, 52100
25 ....5138, 51232
26 29740
32 6593
203 ....30310, 51323
205....10684, 10698, 23031
208....8420, 26456, 27116, 27427, 43508, 52100
212 7909
213 3796
220 33923
225....12202, 26456, 27116, 39709, 43508, 52100, 53761
228 ....5138, 51232
230....1921, 5536, 24376, 24378, 35271
261a 5548
303 21676
304 ....15869, 29965
325....8420, 27116, 37726, 52714
327 ....9687, 29965, 50710
333 30316
335 22555
336 35480
337 41990
345 ....5138, 51232
348 18764
362 29559
366 32661
500 18979
545 18979
550 13461
552 ....13461, 18979
562 13461
563 ....13461, 18979
563b 18979, 22764, 29480, 29975
563e 5138, 51232
567....8420, 27116, 30538, 32143
571 13461

CHANGES JANUARY 3, 1994 THROUGH OCTOBER 31, 1994

TITLE 12 *Proposed Rules:—Con.*

574 18979
575 ..... 22764, 29480, 29975
600—699 (Ch. VI) 15664
611 54399
617 31562
618 54399
620 54399
630 5341
701 ..... 8424, 10334, 11937
704 ..... 18503, 48832
707 39486
708 33702
741 8424
960 1323
1403 24988
1635 48577

TITLE 13—BUSINESS CREDIT AND ASSISTANCE

Chapter I—Small Business Administration (Parts 1—199)

101.3–2 Amended 37413
102.35 (a) revised 4553
107 Authority citation revised 16916, 16942
107.1 Amended 16916, 16942
107.3 Amended 16916, 16943
107.4 (b)(1), (2) and (3)(i) revised; (c) amended; (f) added 16945
107.101 (d) and (e) redesignated as (e) and (f); (a) and new (e) introductory text revised; new (d), (g), (h) and (i) added 16945
107.103 Revised 16946
107.201—107.205 Undesignated center heading removed 16918
107.201 Removed 16918
107.202 Removed 16918
107.203 Removed 16918
107.204 Removed 16918
107.205 Removed 16918
107.210—107.263 Undesignated center heading added 16918
107.210 Added 16918
107.215 Added 48562
107.220 Added 16921
107.230 Added 16921
107.240 Added 16923
107.241 Added 16923
107.242 Added 16924
107.243 Added 16925
107.244 Added 16926
107.245 Added 16927
107.246 Added 16928
107.247 Added 16928
107.250 Added 16928
107.260 Added 16930
107.261 Added 16930
107.262 Added 16932
107.263 Added 16933
107.302 Revised 16946
107.303 (b) redesignated as (c); (a) and new (c) introductory text, (6) and (7) *Example* revised; new (b) added 16947
107.304 Heading, (a)(1) and (b) revised; (c) added 16947
107.305 Added 16948
107.401 (a)(5) revised 16948
107.402 (a) and (d) revised; (e), (f) and (g) added 16948
107.403 (b)(1) revised 16949
107.501 (c) amended 16949
107.601 (g) amended; (h)(1) revised 16949
107.705 (a)(8) added 16949
107.706 Revised 16949
107.707 Revised 16950
107.708 Revised 16950
107.710 (b)(3) revised 16950
107.711 Revised 16950
107.712 (c) amended 16950
107.901 (a) amended 16933, 16951
107.906 (a) revised 16933
107.1004 (a) amended 16933
107 Appendix III added 16951
Appendix III correctly added 28471
108.8 (g) revised 36045
120.101–2 (b) removed; (c) through (h) redesignated as new (b) through (g) 36044
121 Waiver 38113, 38114, 38115
121.601 Table revised 16518
Table corrected 19753
Clarification 23131
Table amended 47245
Footnotes 19 and 23 corrected 50964
121.802 (a)(2) amended; (a)(3) redesignated as (a)(4); new (a)(3) added 16956
(a)(3) revised 28234
(a)(4) correctly designated 38116
121.906 (b)(3) revised 12814
(b)(1) revised; (b)(4) added 49173
(b)(3) amended 49174
121.1102 (a)(3) added 12814
121.1106 (b)(3) revised 12814

CHANGES JANUARY 3, 1994 THROUGH OCTOBER 31, 1994

(b)(1) revised; (b)(3) amended; (b)(4) added 49174
121.1603 (a)(4) amended 39427
121.1711 Revised 45621
121.1713 Introductory text amended 45621
121.1721 (a) amended 45621
121.1722 Amended 45621
122.62—122.62–4 Added 5941
123.3 Amended; interim 10954
123.25 (a) and (b) revised 6214
(a) revised 36046
123.41 (b)(2)(ix) revised 10956
(b)(2) revised 36045
124.107 Introductory text and (a) revised; (b) and (c) redesignated as (c) and (d); new (b) added 12814
124.111 (a)(2)(ii) revised 12815
124.112 (a)(3)(i) removed; (a)(3)(ii) and (c)(2)(iii) redesignated as (a)(3)(i) and (c)(2)(iv); (a)(1), (c) introductory text and new (2)(iv) introductory text amended; new (a)(3)(ii) and new (c)(2)(iii) added; (c)(2)(i) revised 12815
124.305 (f) revised 12815
124.307 (e) added 12815
124.311 (f)(4) and (5) introductory text revised; (f)(5)(iii) and (iv) redesignated as (f)(5)(iv) and (v); new (f)(5)(iii) added; new (f)(5)(v) amended 12815
(i) added 12816
124.321 (h)(2) and (3) amended 12816
124.601 (c) amended 12816
124.602 (f) and (g) amended 12816
124.604 Amended 12816
124.605 (a)(3) and (c)(1) amended 12816
124.607 (d) amended 12816
124.608 (a), (b) introductory text, (1), (3) and (c) amended 12816
124.609 (a) and (b) amended 12816

Chapter III—Economic Development Administration, Department of Commerce (Parts 300—399)

302 Authority citation revised 15329
302.2 Revised; interim 15329
302.3 (b) revised; interim 15329
302.7 (a)(2) revised; interim 15329
302.8 (a)(2) revised; interim 15329
305.5 (b)(3) table amended; interim 15329

Proposed Rules:

107 ....5552, 40315
108 ....8425, 12864
116 2782
120 ....8425, 15872
121 ....1360, 11938, 19150, 44652, 53947
123 33456
124 ....44652, 53947
143 53706

TITLE 14—AERONAUTICS AND SPACE

Chapter I—Federal Aviation Administration, Department of Transportation (Parts 1—199)

11.101 (b) table amended (OMB numbers) 52683
13 Authority citation revised 44268
SFAR No. 72 added; eff. 8–26–94 through 8–26–96 44269
SFAR No. 72 corrected 46533
23 Special FAA conditions 8119, 23095, 34572, 39941, 44896
23.561 (b)(2)(iv) added 25772
23.783 (f) added 25772
23.803 Existing text designated as (a); (b) added 25773
23.805 Added 25773
23.807 (d) introductory text and (1) revised; (d)(3), (4) and (e) added 25773
23.811 (c) added 25773
23.812 Added 25774
23.813 Existing text designated as (a); (b) added 25774
23.815 Existing text designated as (a) and amended; (b) added 25774
25 Special FAA conditions 7199, 7202, 13870, 13875, 14740, 28234, 28762, 29538, 39427, 52683
Authority citation revised 32057
25.519 Added 22102
25.1316 Added 22116
25.1415 (d) revised 32057
27 Special FAA conditions 3988
27.561 (d) added 50386
27.923 (e) revised 47767
27.952 Added 50386
27.963 (f) revised; (g) and (h) added 50387

CHANGES JANUARY 3, 1994 THROUGH OCTOBER 31, 1994

TITLE 14 Chapter I—Con.

27.967 Added 50387
27.973 Revised 50387
27.975 (b) revised 50387
27.1143 (e) added 47767
27.1305 (t) and (u) added 47767
27.1521 (j) and (k) added 47767
27.1549 (e) revised 47768
29 Special FAA conditions 22499, 48792
Authority citation revised 32057
29.67 (a)(1)(i) revised 47768
29.923 (a) introductory text and (b)(1) revised; (b)(3) added 47768
29.952 Added 50387
29.963 (b) removed; (c), (d) and (e) redesignated as (b), (c) and (d); new (b) revised; new (e) added 50388
29.967 (e) removed 50388
29.973 Revised 50388
29.975 (a)(7) revised 50388
29.1143 (f) added 47768
29.1305 (a)(24) and (25) added 47768
29.1415 (d) revised 32057
29.1521 (i) and (j) added 47768
29.1549 (e) revised 47769
36 Policy statement 39679
39.13 ....4, 5, 509, 511, 513, 516, 1472, 1903, 1904, 1906, 1907, 1909, 1910, 1911, 1913, 1915, 2520, 2951, 2953, 3653, 3788, 3989, 4554, 4556, 4557, 4560, 4562, 4564, 4567, 4569, 4573, 4574, 4576, 4790, 5076, 5079, 6216, 6535, 6536, 6538, 6540, 6543, 6546, 6899, 7210, 7901, 7902, 7904, 7905, 7908, 8130, 8382, 8385, 8387, 8389, 8392, 8394, 8395, 8520, 8846, 9401, 10058, 10271, 10273, 10274, 10277, 10280, 10575, 10735, 10736, 11532, 11533, 11715, 11717, 12159, 13439, 13440, 13442, 13444, 13445, 13447, 13448, 13647, 14547, 14744, 15044, 15331, 15332, 15615, 15854, 15855, 17468, 17682, 17684, 17685, 17687, 17688, 18295, 18710, 18713, 18714, 18715, 18716, 18718, 18720, 18721, 18723, 18954, 18956, 18958, 18959, 18961, 18963, 19128, 21644, 22126, 22128, 23132, 23134, 23136, 23137, 23138, 23140, 23143, 23144, 23146, 23147, 23149, 23152, 23616, 23793, 24035, 25289, 25292, 25294, 25296, 25805, 25806, 25807, 25808, 26104, 26108, 27230, 27232, 27443, 27971, 27973, 28476, 28764, 29352, 29353, 29355, 29356, 29541, 30278, 30280, 30282, 30284, 30287, 30675, 31508, 31510, 31515, 31517, 31518, 32326, 32328, 32330, 32332, 32648, 32874, 32876, 32878, 32880, 32882, 32883, 33644, 33646, 33649, 33651, 34575, 34577, 34758, 34967, 35235, 35236, 35238, 35239, 35242, 35243, 35245, 35246, 35247, 36047, 36048, 36931, 36934, 37156, 37415, 37658, 37661, 37663, 37932, 37935, 38118, 38351, 38354, 38356, 38555, 39430, 39431, 39433, 40798, 40800, 41227, 41228, 41231, 41234, 41236, 41238, 41239, 41644, 41647, 41649, 41654, 41657, 41663, 43026, 43028, 43029, 43030, 43033, 43034, 43727, 43729, 44900, 44902, 44904, 44906, 44909, 44910, 46164, 46534, 46536, 46537, 46540, 46543, 46544, 46547, 46915, 47797, 48384, 48385, 48386, 48388, 48564, 48796, 49177, 49786, 49789, 49791, 50483, 51105, 51362, 51841, 51842, 51845, 51848, 52416, 53572, 53576, 53579, 53580, 53582, 53583, 53932, 53933, 54124, 54125, 54126
Corrected 7897, 8520, 10735, 11182, 23148, 34899, 40084, 42156, 47534, 48565, 49175, 49349
61 Authority citation revised 7388, 17646
61.14 Revised 7389
61.197 (c) revised 17646
63 Authority citation revised 7389
63.12b Revised 7389
65 Authority citation revised 7389
65.23 Revised 7389
65.46 (a)(2) and (d) revised; (e) removed; (f) redesignated as (e) 42927
65.46a Added 7389
65.46b Added 7389
67.13 (f)(3) added 46707
67.15 (f)(3) added 46707
67.17 (f)(3) added 46708
67.25 (b) amended 46708
Corrected 52894
67.27 (b)(3) revised 46708
71.1 ....663, 1619, 1620, 1621, 1622, 1623, 2955, 3789, 4251, 4577, 4578, 5521, 6833, 8131, 8132, 8396, 8521, 8522, 8523, 9073, 9629, 9920, 9921, 10740, 10741, 10742, 10743, 10745, 10746, 10747, 10957, 10958, 11534, 11536, 12160, 13195, 13196, 13647, 13648, 13649, 13879, 14548, 14745, 15616, 15617, 15618, 15619, 18296, 18725, 18726, 19634, 22502, 22503, 22736, 22737,

CHANGES JANUARY 3, 1994 THROUGH OCTOBER 31, 1994

22738, 22969, 22970, 22971, 23617, 23618, 23619, 23620, 23621, 23622, 24036, 24038, 24341, 24342, 24343, 24344, 24345, 24349, 24907, 24909, 24911, 24912, 24913, 25298, 25299, 25301, 25302, 25562, 26597, 26598, 26930, 26931, 27447, 27449, 27450, 27451, 27452, 28245, 28477, 28478, 29190, 29543, 29937, 29938, 29939, 29940, 29945, 29946, 29947, 29948, 29949, 30288, 30289, 32076, 33422, 33652, 34578, 34759, 34760, 36050, 37157, 37667, 38556, 38558, 38559, 38561, 39434, 39435, 39436, 40228, 40229, 40230, 40231, 40232, 40233, 40234, 40466, 40801, 40802, 41399, 42490, 43446, 43447, 43448, 43449, 43450, 43451, 43453, 43454, 43455, 43456, 43457, 43458, 43459, 45199, 45200, 45201, 46154, 46166, 46169, 46328, 46329, 46750, 46752, 46916, 46917, 47247, 47249, 48389, 50254, 50255, 51363, 51491, 51851, 51852, 52242, 52243, 52895, 54128

Regulation at 58 FR 64881 eff. date corrected to 3–3–94 662

Corrected 947, 1472, 2954, 3409, 5080, 6217, 8523, 19634, 22504, 25297, 26931, 28449, 30832, 32075, 34759, 35248, 36050, 38357, 38557, 38559, 38560, 43459, 45972, 46752, 49466

Regulations at 58 FR 47041, 47371, 47372, 47373, 47631, 47633 and 47635 eff. date delayed to 5–15–94 10743

Regulations at 58 FR 48722 and 59 FR 1619 eff. date delayed to 5–15–94 10744

Regulation at 59 FR 12960 eff. date corrected to 6–23–94 18724

Regulations at 58 FR 47041 60552 and 59 FR 10743 eff. date delayed 24914

Regulations at 59 FR 1619 and 10744 eff. date delayed 24915

Regulation at 59 FR 19634 eff. date delayed to 8–18–94 26420

Regulation at 59 FR 24344 withdrawn 31518

Revised; eff. 9–16–94 through 9–15–95 43035

71.5 Amended; eff. 9–16–94 through 9–15–95 43035

71.31 Amended; eff. 9–16–94 through 9–15–95 43035

71.33 (c) amended; eff. 9–16–94 through 9–15–95 43035

71.41 Amended; eff. 9–16–94 through 9–15–95 43035

71.51 Amended; eff. 9–16–94 through 9–15–95 43035

71.61 Amended; eff. 9–16–94 through 9–15–95 43035

71.71 (b) through (f) amended; eff. 9–16–94 through 9–15–95 43035

71.79 Amended; eff. 9–16–94 through 9–15–95 43035

71.901 (a) amended; eff. 9–16–94 through 9–15–95 43035

73 Technical correction 3990

73.23 19635

73.25 ....19635, 46169

73.29 19636

73.30 10748

73.31 36692

73.63 ....19637, 43460

73.67 22129

91 SFAR No. 67 added; eff. 5–10–94 to 5–10–95 25283

SFAR No. 68 added; eff. 5–10–94 to 5–10–95 25285

SFAR No. 69 added; eff. 5–13–94 to 5–13–95 25810

Technical correction 29716

Authority citation revised 32057

Policy statement 39679

SFAR No. 71 added 49145

SFAR No. 69 removed 53584

SFAR No. 68 removed 54385

91.126 (b) introductory text revised; (d) added 11693

91.127 (c) added 11693

91.130 (e) added 11693

91.144 Added 17452

Correctly designated; heading correctly added 37669

91.207 (a) introductory text, (1) introductory text, (2) and (c)(2) revised; (d) and (e) redesignated as (e) and (f); new (e)(2) amended; new (d) added 32057

(a)(1) and (2) corrected 34578

91 Appendix D amended 2918, 6547, 37607

Regulation at 59 FR 2918 eff. date delayed to 5–15–94 10958

93 Study 15332

Meetings 48165, 51363, 53727

93.81 Revised 46154

93.83 Revised 46155

CHANGES JANUARY 3, 1994 THROUGH OCTOBER 31, 1994

TITLE 14 Chapter I—Con.

95.....5081, 6549, 15045, 27454, 39437, 48167
97.21—97.35.....1624, 1626, 3790, 3791, 5523, 5524, 8525, 8526, 11183, 11184, 12817, 12818, 12822, 15620, 16120, 18477, 18479, 18727, 22739, 24917, 24918, 24920, 26933, 27457, 28479, 30676, 30677, 30681, 33423, 33425, 33429, 35249, 35251, 37416, 37418, 39944, 39945, 39947, 44912, 44914, 44915, 46330, 46332, 48169, 48170, 52244, 52245, 52246, 52418, 52419, 52420
101.22 Added.....50393
101.25 Introductory text and (a) through (d) revised.....50393
121 SFAR No. 36 revised.....3940
Technical correction.....3990
Authority citation revised.....7389
121.309 (d) revised.....52642
121.339 (a)(4) revised.....32057
121.343 (c) introductory text amended; (l) added.....26900
121.353 (b) revised.....32057
121.455 (c) revised; (d) removed.....42928
121.458 Added.....7389
121.459 Added.....7390
121.461—121.465 (Subpart P) Heading revised.....42991
121.461 Revised.....42991
121.467 Added.....42991
121.683 (a)(1) revised (OMB number pending).....42993
Regulation at 59 FR 42993 eff. 11-18-94.....52683
121 Appendix A amended.....1781, 52642
Appendix J added.....7390
Appendix I revised.....42928
Appendix J amended.....53086
Appendix I corrected.....53869
125 Authority citation revised.....32057, 42993
125.37 Heading and (a) revised.....42993
125.207 (a)(1)(iii) amended.....1781
(a)(1)(iii) revised; (a)(1)(iv) added.....52643
125.209 (b) revised.....32058
127 SFAR No. 36 revised.....3940
129 Policy statement.....46332
135 SFAR No. 36 revised.....3940
Authority citation revised.....7396, 32058
SFAR No. 71 added.....49145
135.1 (c) and (d) revised.....7396
135.63 (a)(3), (4)(x) and (b) revised; (a)(5) added (OMB number pending).....42993
Regulation at 59 FR 42993 eff. 11-18-94.....52683
135.129 (a)(2) and (3) redesignated as (a)(3) and (4); (a)(2), new (3) heading and new (4) heading added; (a)(1) revised.....33603
135.167 (c) revised.....32058
135.177 (a)(1)(iii) amended.....1781
(a)(1)(iii) revised; (a)(1)(iv) added.....52643
135.249 (c) revised; (d) removed.....42933
135.253 Added.....7396
135.255 Added.....7397
135.261—135.271 (Subpart F) Heading revised.....42993
135.261 Introductory text revised; (e) added.....42993
135.273 Added.....42993
139.311 (f) revised.....7120
141 Authority citation revised.....17646
141.79 (c) revised.....17646
145 SFAR No. 36 revised.....3940
157 Comment disposition.....10262
Regulation at 59 FR 2918 and 10958 eff. date delayed.....24916

Chapter II—Office of the Secretary, Department of Transportation (Aviation Proceedings) (Parts 200—399)

234 Authority citation revised.....49797
234.2 Amended.....49797
234.4 (a) and (b) revised; (c) and (d) redesignated as (e) and (f); new (c) and new (d) added.....49797
234.5 Revised.....49798
234.6 Revised.....49798
234.8 (a) and (b)(1) revised.....49798
234.12 Revised.....49798
300.0 Amended.....10061
302.1 (a) amended.....10061
302.22a (b) introductory text, (1), (c) and (d) amended.....10061
303.02 (b) amended.....10061
325.7 (c) amended.....10061
325.8 (b) amended.....10061
385.1 Amended.....10061
385.13 (vv)(4) amended.....10061
385.14 (b), (e), (cc)(4) and (kk) amended.....10061

CHANGES JANUARY 3, 1994 THROUGH OCTOBER 31, 1994

Chapter V—National Aeronautics and Space Administration (Parts 1200—1299)

1207 Authority citation revised 49338
1207.100 Removed 49338
1207.101 Revised 49338
1207.102 Removed; new 1207.102 redesignated from 1207.403 49338
1207.103 Removed 49338
1207.104 Removed 49338
1207.200—1207.203 (Subpart B) Removed; new 1207.201—1207.202 (Subpart B) redesignated from 1207.800—1207.801 49338
1207.202 Introductory text and (a)(1) amended 49338
1207.300—1207.306 (Subpart C) Removed 49338
1207.400—1207.405 (Subpart D) Removed 49338
1207.403 Redesignated as 1207.102 49338
1207.700—1207.704 (Subpart G) Removed 49338
1207.800—1207.801 (Subpart H) Redesignated as 1207.201—1207.202 (Subpart B) 49338
1209.100—1209.104 (Subpart 1) Removed 18730
1209.402 (c)(1) revised 35623
1209.403 Revised 35623
1215 Appendix A revised 54385
1260.102 Revised; interim 36355
1260.201 Amended; interim 36355
1260.302 (d) introductory text revised; interim 36355
1260.303 (i) added; interim 36355
1260.408 Amended; interim 38901
1260.422 (i) added; interim 36355
1260.604 Revised; interim 38901

Proposed Rules:

1—199 (Ch. I) 31, 554, 1362, 2783, 3796, 5554, 9449, 11009, 13897, 14794, 22565, 24092, 29210, 29561, 32668, 32941, 33457, 35868, 37442, 39983, 44069, 50864
1 ..... 19296, 37878, 39192, 46004
11 50676
13 ..... 29880, 40192, 41192, 47568
16 ..... 29880, 41192, 47568
21 ..... 2784, 19114, 34779
23 ..... 2784, 33822, 35196, 37620, 37878
25 .... 14571, 19296, 22718, 22766, 46772, 46775, 46939, 47756
27 ..... 554, 17156, 29976
29 ..... 554, 17156, 29976, 33598
33 ..... 703, 704, 984, 4140, 5356, 35272
34 17640
36 39711
39 ..... 35, 265, 266, 555, 556, 1500, 1501, 1503, 1505, 1676, 3527, 3636, 3797, 3798, 4605, 4607, 4869, 4870, 4873, 4875, 5139, 5359, 5361, 5554, 5964, 5965, 5966, 5968, 6603, 6933, 7228, 7231, 7233, 7913, 7914, 8145, 8875, 8878, 8879, 9449, 9450, 10336, 10338, 10340, 10759, 11733, 11735, 11737, 11739, 11939, 11940, 11942, 11944, 11946, 11947, 12203, 12205, 12207, 12558, 12560, 12865, 13898, 14124, 14795, 14797, 14799, 14800, 15348, 15873, 15875, 16151, 16574, 17288, 18768, 19151, 19152, 19154, 19681, 19683, 22138, 22141, 22565, 22769, 22771, 23031, 23174, 24382, 24383, 24670, 24671, 25843, 25844, 25846, 27249, 27510, 28031, 29210, 29212, 29391, 29744, 29745, 30543, 32144, 33233, 33704, 34396, 34584, 35488, 35490, 36096, 36098, 36375, 36376, 36998, 37182, 37183, 37185, 37443, 38139, 38141, 38143, 38144, 38146, 38147, 38384, 38387, 39983, 40488, 40490, 41261, 42186, 43304, 43784, 44670, 44672, 45249, 46004, 46005, 46007, 46596, 46944, 46946, 47101, 47103, 47818, 47821, 47823, 47825, 48408, 49217, 49219, 49359, 49865, 51151, 51392, 51875, 51877, 51879, 52102, 52273, 52479, 52481, 52482, 52483, 52485, 52720, 53613, 53615, 54134, 54136, 54410, 54412, 54415
61 ..... 17162, 53226
65 ..... 7412, 42430
66 42430
67 53226
71 ..... 706, 1677, 1679, 1680, 1681, 1682, 1683, 1684, 1686, 1687, 2316, 2454, 3032, 3409, 3801, 3802, 4608, 4609, 4610, 4611, 4612, 4978, 5556, 5740, 8041, 8147, 8148, 8149, 8565, 8566, 8567, 8568, 10040, 10084, 10760, 11010, 11222, 11223, 11224, 11561, 11562, 11563, 11564, 11565, 12208, 12209, 12874, 12875, 12876, 13260, 13261, 13262, 13263, 13663, 14573, 14574, 14576, 14577, 14578, 14803, 14804, 14805, 15136, 15137, 15138, 15665,

CHANGES JANUARY 3, 1994 THROUGH OCTOBER 31, 1994

TITLE 14 *Proposed Rules:—Con.*

15666, 15667, 15668, 15669, 15670, 15671, 16153, 16155, 17055, 17056, 18329, 18506, 18770, 22567, 22568, 22569, 22570, 23033, 23034, 23642, 24093, 24384, 24673, 24990, 26465, 26766, 27512, 27513, 27514, 28498, 28499, 29213, 29215, 29562, 30832, 32146, 32669, 33235, 34192, 34585, 35492, 35869, 36099, 36100, 36730, 37187, 38386, 39394, 40084, 42535, 43306, 43307, 43308, 43309, 43311, 43517, 46205, 46206, 46364, 49220, 50865, 51394, 51395, 53763, 53764, 53766, 54138

73.....23644, 37188

91.....3409, 12740, 15350, 22142, 31093, 31886, 37620, 39711, 43994, 47210, 49360

93.....34192, 38508, 53768

121.....5741, 7412, 7420, 7614, 8570, 15308, 17166, 18456

125.....18456

129.....5741, 7420, 15308

135.....5741, 7412, 12740, 15308, 15350, 18456, 31880

187.....33832

189.....29934, 39395

200—399 (Ch. II).....4614

221.....53377

254.....49867

255.....49869

257.....40836

275.....3033

292.....53377

302.....53380

380.....51881

381.....51881

399.....40836, 51881

TITLE 15—COMMERCE AND FOREIGN TRADE

Subtitle A—Office of the Secretary of Commerce (Parts 0—29)

7 Redesignated as Part 285.....22745

Chapter II—National Institute of Standards and Technology, Department of Commerce (Parts 200—299)

285 Redesignated from Part 7.....22745

Authority citation revised.....22745

285.1 Revised.....22746

285.2 Revised.....22746

285.3 Revised.....22746

285.4 Revised.....22746

285.5 Revised.....22746

285.6 Revised.....22747

285.7 Revised.....22747

285.8 Added.....22747

285.11 (a), (b)(1), (3)(ii) and (c) revised; (e) and (f) added.....22747

285.12 (a) and (b)(6) revised.....22748

285.13 (a) and (c) revised.....22748

285.14 (a) introductory text and (c) revised.....22748

285.15 (a) and (c) revised.....22748

285.17 (c) revised.....22748

285.18 Revised.....22748

285.19 (a) revised.....22748

285.21 (a) and (c) revised.....22748

285.22 Revised.....22748

285.23 (a) and (b) revised; (d) removed.....22749

285.24 Revised.....22749

285.26 Added.....22749

285.31 Revised.....22749

285.32 Revised.....22749

285.33 Revised.....22750

286 (Subchapter J) Added.....19131

290 Authority citation revised.....22505

290.4 (b) Table 1 and (c)(5) revised.....22505

295 Authority citation revised.....666

295.1 Revised.....666

295.2 (a) revised; (b), (c) and (d) through (i) redesignated as (e), (h) and (k) through (p); new (b), (c), (d), (f), (g), (i) and (j) added.....666

(h), (k)(1)(v), (l) and (p) revised; (k)(1)(vi), (q) and (r) added.....667

295.3 Redesignated as 295.6; new 295.3 added.....667

295.4 Redesignated as 295.7.....667

Added.....668

295.5 Redesignated as 295.8.....667

Added.....668

295.6 Redesignated as 295.9; new 295.6 redesignated from 295.3.....667

Revised.....668

295.7 Redesignated as 295.10; new 295.7 redesignated from 295.4.....667

Revised.....669

295.8 Redesignated as 295.11; new 295.8 redesignated from 295.5.....667

Revised.....669

CHANGES JANUARY 3, 1994 THROUGH OCTOBER 31, 1994

295.9 Redesignated as 295.12; new 295.9 redesignated from 295.6 667
295.10 Redesignated as 295.13; new 295.10 redesignated from 295.7 667
295.11 Redesignated from 295.8 667
295.12 Redesignated from 295.9 667
295.13 Redesignated from 295.10 667
295.14 Added 670
295.20—295.24 (Subpart B) Heading revised 670
295.21 Revised 670
295.22 Revised 670
295.24 Revised 670
295.30—295.32 (Subpart C) Heading revised 670
295.30 Revised 670
295.31 Revised 670

Chapter III—International Trade Administration, Department of Commerce (Parts 300—399)

303.14 (a)(1)(i), (d)(1) and (2) amended 8847
(e) amended 8848

Chapter VII—Bureau of Export Administration, Department of Commerce (Parts 700—799)

770 Authority citation revised 8849, 25305, 50157
770.2 Amended 8849, 13197
770.14 (a) introductory text and (3)(ii) amended 30683
(a) introductory text amended 50157
770 Supplement No. 1 amended 6524, 25305
771 Authority citation revised 25305, 40235, 44887, 50157
771.2 (c)(7) revised; interim 10962
(c)(11) revised 14361
(c)(11) removed 30685
(c)(6) added 40236
771.4 Footnotes 4 through 6 redesignated as Footnotes 2 through 4; interim 10962
(b)(3) revised 14362
(b)(3) removed 30685
771.6 Footnote 8 redesignated as Footnote 5; interim 10962
771.9 Footnote 9 redesignated as Footnote 6; interim 10962
771.10 Footnote 10 redesignated as Footnote 7; interim 10962
771.12 Footnotes 11 and 12 redesignated as Footnotes 8 and 9; interim 10962
771.14 (b) amended 30683, 50157
771.17 (a)(4) and (f)(3)(iv) removed; (a)(5) redesignated as (a)(4); (e)(3)(ii), (f)(2)(iii) and (3)(iii) revised; (e)(3)(iii) added; (f)(2)(i) and (ii) amended 9403
771.18 Footnote 13 redesignated as Footnote 10; interim 10962
(b)(1)(ii) revised 44887
771.20 Added 15622
(b) amended 25305
771.23 (c) amended 15622, 25306
771.24 Added; interim 10962
771.25 (b) and (f)(2) amended 13197
771.27 Removed 6524
771.28 Removed 6524
771 Supplement No. 1 added 15622
Supplement No. 1 amended 25306
772 Authority citation revised 8849, 25305
772.1 (h) added 8850
772.4 (a)(1)(iv) revised; interim 10963
772.11 (b)(2)(i) amended; (k)(1) introductory text revised 25306
772 Supplement No. 1 amended; interim 10963
773 Authority citation revised 8849, 25305
773.1 (a) removed 30685
773.2 (b)(1) removed 30685
773.3 (h) and (j)(2)(ii) removed; (j)(2)(iii) redesignated as (j)(2)(ii) 25306
(b)(1) revised; (d)(3)(ii)(E)(3) removed 30685
773.7 (d)(1)(iii) revised; (e) removed; (k) introductory text amended 25306
(b), (d)(1)(ii)(C), (D) and (3)(ii) introductory text revised; (d)(1)(ii)(E) removed 30685
773.8 (d)(1) amended 25306
773.9 (l) amended; interim 12826
(a)(1) and (l) note revised; interim 52687
773 Supplement No. 1 amended 8850
Supplement No. 1 through 4 amended; interim (ECCN 3A52) 10963

156-996 (1) O – 94 – 3

CHANGES JANUARY 3, 1994 THROUGH OCTOBER 31, 1994

TITLE 15 Chapter VII—Con.

Supplement No. 8 amended 13197
Supplement No. 3 amended 25306
774 Authority citation revised.....25305
774.2 (a)(4) revised 9403
(i)(3), (j) and (k)(1) revised; (n) added; interim 10963
(i)(1), (j) introductory text, (k) introductory text and (2) amended 13197
(o) added.....15622
774.3 (c)(1)(ii) revised 25306
775 Authority citation revised 25305, 50157
775.1 (b) table amended.....25306
(a) amended.....30683
(b) amended.....50157
775.2 (b)(1) revised.....25306
775.3 (b) introductory text and Footnote 1 revised.....25306
(b) amended 30683, 50157
775.5 Removed.....25306
775.8 Heading and (b)(2) revised; (a) and (e) amended 25306
775.10 Introductory text, (c)(2) heading and introductory text, (3), (f) introductory text, (g)(1) introductory text, (2)(i) introductory text, (2)(ii) and (h)(1) introductory text revised; (a), (b), (d) and (g) heading amended; Footnote 4 redesignated as Footnote 3.....25307
775 Supplement No. 1 amended 25308, 30683, 50157
776 Authority citation revised 8849
776.10 (a)(2) revised 25308
776.11 (a) revised.....8850
(f)(6)(i)(D) and (ii)(A) revised 25308
778 Authority citation revised.....25305
778.2 Revised; interim.....10964
778.3 Revised; interim.....10964
778.4 Revised; interim.....10965
778.7 (a)(1) and (d)(1) revised 49799
778.8 (a)(1) introductory text, (5)(i), (iv)(B) and (v) revised; interim.....12826
(a)(1), (5)(i), (iv)(B) and (v) revised; interim 52687
778.9 (c) revised; interim.....12826
(c) revised; interim.....52688
778 Supplement No. 5 amended 25308
Supplement No. 5 corrected 27312
779 Authority citation revised.....25305
779.1 (b)(1) introductory text amended; (b)(1)(ii) and (c) introductory text revised 13449
779.4 Introductory text revised 13449
(f)(1)(i) and Footnote 10 revised 25308
(a) revised; (e) removed 30685
779.5 (a)(3) amended 25309
779 Supplement No. 2 removed 30685
785 Authority citation revised 25305, 40235
785.1 Heading and (a) revised.....6524
785.2 Heading revised; (a)(1) amended.....6525
(a)(1), (b) and (c) revised; (a)(3) removed; (a)(4) redesignated as (a)(3).....25309
785.4 (a)(2) through (6) revised; (a)(7) removed.....14362
(a) removed 30685
(a) added.....40236
785 Supplement No. 2 revised 14362
Supplements No. 1 and 2 removed.....30685
786.6 (a)(1)(ii) and (c)(2) amended; interim 10965
(a) and (c) introductory text revised.....30685
787 Authority citation revised.....25305
787.13 (c) amended; interim 10965
(e)(2)(ii)(B) and (C) revised 25309
799 Authority citation revised 8849, 25305, 40235
799.1 (b)(4) revised.....30685
799.1 Supplement No.3 amended; interim 10984
Supplement No. 1, Category 4 amended (ECCN 4A01A, 4A02A, 4A03A) 8850
Supplement No. 1, Category 4 amended.....8851
Supplement No. 1, Category 1 amended; interim (ECCN 1A44B, 1A45B, 1A46B, 1A47B, 1A48B, 1A49E, 1A50E, 1A51E) 10965
Supplement No. 1, Category 1 amended; interim (ECCN 1B01A, 1B16A, 1B17A, 1B19A, 1B41B, 1B42B) 10966
Supplement No. 1, Category 1 amended; interim (ECCN

CHANGES JANUARY 3, 1994 THROUGH OCTOBER 31, 1994

1B50B, 1B51B, 1B52B, 1B53B, 1B54B, 1B58B, 1B59B, 1B51E) 10967

Supplement No. 1, Category 1 amended; interim (ECCN 1C10A, 1C19A) 10968

Supplement No. 1, Category 1 amended; interim (ECCN 1C49B, 1C50B, 1C51B, 1C52B, 1C53B, 1C54B, 1C55B, 1C56B, 1C57B, 1C50E, 1C58B) 10969

Supplement No. 1, Category 1 amended; interim (ECCN 1C93F, 1D01A, 1D41B, 1D50B, 1D93F, 1E01A, 1E19A) 10970

Supplement No. 1, Categories 1 and 2 amended; interim (ECCN 1E40B, 1E41B, 1E94F, 2A19A, 2A44B, 2A48B, 2A50B, 2A51B, 2A52B, 2A53B, 2A54B, 2A55B, 2A49E) 10971

Supplement No. 1, Category 2 amended; interim (ECCN 2B01A) 10972

Supplement No. 1, Category 2 amended; interim (ECCN 2B04A, 2B06A, 2B07A, 2B08A, 2B09A) 10974

Supplement No. 1, Category 2 amended; interim (ECCN 2B24B, 2B40B, 2B41B, 2B44B, 2B46B, 2B50B, 2B51B, 2B53B, 2B54B, 2B41E) 10975

Supplement No. 1, Category 2 amended; interim (ECCN 2D01A, 2D19A, 2D24B, 2D41B, 2D44B, 2D50B, 2D52B, 2D53B, 2D46C, 2D50C, 2D53C, 2D49E) 10976

Supplement No. 1, Category 2 amended; interim (ECCN 2E01A, 2E02A, 2E03A, 2E19A, 2E24B, 2E40B, 2E41B, 2E44B, 2E48B, 2E50B, 2E51B, 2E52B, 2E53B, 2E50C, 2E49E) 10977

Supplement No. 1, Category 3 amended; interim (ECCN 3A01A, 3A41B, 3A42B, 3A43B, 3A44B, 3A46B, 3A48B, 3A49B, 3A50B, 3A51B, 3A41E, 3A42E, 3A45E, 3A52B, 3A53B, 3A54B, 3A55B, 3A47E, 3A52E) 10978

Supplement No. 1, Categories 3 and 4 amended; interim (ECCN 3D01A, 3D51B, 3E01A, 3E40B, 3E41B, 3E51B, 4D01A, 4D02A, 4E01A) 10981

Supplement No. 1, Category 6 amended; interim (ECCN 6A02A, 6A03A, 6A05A, 6A42A, 6A43B, 6A44B, 6A50B) 10982

Supplement No. 1, Categories 6 and 9 amended, interim (ECCN 6E01A, 6E02A, 6E40B, 6E41B, 9B26B) 10983

Supplement No. 3 amended; inerim 10984

Supplement No. 3 amended 10984

Supplement No. 1, Category 1 amended; interim (ECCN 1B70E) 12826

Supplement No. 1, Category 1 amended; interim (ECCN 1C60C, 1C61B) 12827

Supplement No. 1, Category 1 amended; interim (ECCN 1D60C, 1E60C) 12828

Supplement No. 1, Category 1 amended (ECCN 1C18A, 1C93F) 13880

Supplement No. 1, Categories 2 and 3 amended (ECCN 3A01A) 25309

Supplement No. 1, Category 3 amended (ECCN 3A92F) 25311

Supplement No. 1, Category 3 amended (ECCN 3A94F, 3C03A, 3C04A, 3D94F) 25312

Supplement No. 1, Categories 3 and 4 amended (ECCN 3E94F, 4A03A, 4A94F) 25313

Supplement No. 1, Category 4 amended (ECCN 4B01A, 4B02A, 4B03A, 4B94F, 4B96G, 4C01A, 4C94F, 4C96G, 4D01A, 4D03A) 25314

Supplement No. 1, Category 4 amended (ECCN 4D92F, 4D93F, 4D94F, 4E01A, 4E02A, 4E92F, 4E93F, 4E94F) 25315

Supplement No. 1, Category 5 amended (ECCN 5A01A, 5A02A) 25316

Supplement No. 1, Category 5 amended (ECCN 5D01A, 5D02A) 25317

Supplement No. 1, Category 5 amended (ECCN 5D03A, 5E01A, 5E02A) 25318

CHANGES JANUARY 3, 1994 THROUGH OCTOBER 31, 1994

TITLE 15 Chapter VII—Con.

Supplement No. 1, Categories 5 through 9 amended (ECCN 5A90F, 5A91F, 5D90F, 5E90F) 25322

Supplement No. 1, Category 1 amended (ECCN 1C92F, 1C93F, 1A96G, 1B96G, 1C94F, 1C96G, 1D93F, 1D94F, 1D96G) 30686

Supplement No. 1, Categories 1 and 2 amended (ECCN 1E02A, 1E94F, 1E96G, 2A94F, 2A96G, 2B85F, 2B91F, 2B92F, 2B93F, 2B94F, 2B96G, 2D92F, 2D93F, 2D94F, 2D96G, 2E93F) 30687

Supplement No. 1, Categories 2, 3 and 4 amended (ECCN 2E94F, 2E96G, 3A92F, 3A93F, 3A94F, 3A96G, 3B91F, 3B96G, 3C96G, 3D94F, 3D96G, 3E94F, 3E96G, 4A94F, 4A96G) 30688

Supplement No. 1, Categories 4 and 5 amended (ECCN 4B94F, 4B96G, 4C94F, 4C96G, 4D92F, 4D93F, 4D94F, 4D96G, 4E92F, 4E93F, 4E94F, 4E96G, 5A90A) 30689

Supplement No. 1, Category 5 amended (ECCN 5A91F, 5A92F, 5A93F, 5A94F, 5A95F, 5A96G, 5B94F, 5B96G, 5C96G, 5D90F, 5D91F, 5D92F, 5D93F, 5D94F) 30690

Supplement No. 1, Categories 5 and 6 amended (ECCN 5D95F, 5D96G, 5E90F, 5E91F, 5E92F, 5E93F, 5E94F, 5E95F, 5E96G, 6A90F, 6A92F, 6A93F, 6A94F, 6A96G, 6B96G, 6C96G) 30691

Supplement No. 1, Categories 6 and 7 amended (ECCN 6D90F, 6D92F, 6D93F, 6D94F, 6D96G, 6E90F, 6E92F, 6E93F, 6E94F, 6E96G, 7A94F, 7B94B, 7D94F, 7E94F) 30692

Supplement No. 1, Categories 8 and 9 amended (ECCN 8A92F, 8A93F, 8A94F, 8A96G, 8B96G, 8C96G, 8D92F, 8D93F, 8D96G, 8E92F, 8E93F, 8E96G, 9A90F, 9A91F, 9A92F, 9A93F) 30693

Supplement No. 1, Categories 9 and 0 amended (ECCN 9A94F, 9A96G, 9B94F, 9B96G, 9D90F, 9D91F, 9D93F, 9D94F, 9D96G, 9E90F, 9E91F, 9E93F, 9E94F, 9E96G, 0A18A) 30694

Supplement No. 1, Category 0 amended (ECCN 0A84C, 0A86F, 0A95H, 0A96G, 0E18A, 0E84C, 0E96G) 30695

Supplement No. 1, Categories 1, 2, 5 and 6 amended (ECCN 1A88F, 2B85F, 5A80D, 6A02A) 40236

Supplement No. 1, Category 6 amended (ECCN 6A03A, 6D21B, 6E01A, 6E02A) 40237

Supplement No. 1, Categories 9 and 10 amended (ECCN 9A22B, 9A91F, 0A18A, 0A84C, 0A86F, 0A88F) 40238

Supplement No. 1, Category 9 amended (ECCN 9A04A) 47798

Supplement No. 1, Category No. 1 amended (ECCN 1A02A, 1A22B, 1A27B, 1B01A, 1B21B) 49800

Supplement No. 1, Category No. 1 amended (ECCN 1C27B, 1C31B, 1D02A, 1B01A, 1B21B) 49801

Supplement No. 1, Categories No. 2 through 5 amended (ECCN 2B50B, 3A01A, 3A22B, 3D21B, 3E01A, 4A21B, 5A01A, 5D01A, 5D02A, 5D03A, 5E01A) 49802

Supplement No. 1, Categories 5, 6 and 7 amended (ECCN 5A20B, 6A29B, 7A01A, 7A03A, 7A04A, 7A06A, 7A21B, 7A23B, 7A24B, 7A26B, 7A27B, 7B03A) 49803

Supplement No. 1, Categories No. 7 and 9 amended (ECCN 7B22B, 7D24B, 9B26B, 9B27B) 49804

Supplement No. 1, Category No. 1 amended; interim (ECCN 1B70E, 1B71E, 1C60C, 1D60C) 52668

Supplement No. 1, Category No. 1 amended; interim (ECCN 1E60C) 52689

799.2 Supplement No. 1 amended; interim 10984, 12828, 52689

CHANGES JANUARY 3, 1994 THROUGH OCTOBER 31, 1994

Chapter VIII—Bureau of Economic Analysis, Department of Commerce (Parts 800—899)

801 Authority citation revised.....53935
801.9 (a) revised.....53935
801.11 Added.....53935

Chapter IX—National Oceanic and Atmospheric Administration, Department of Commerce (Parts 900—999)

923 Authority citation revised.....27975
923.1 (b) amended; (c)(7), (8) and (9) added.....27975
(d)(5) amended.....27985
923.2 (d)(2) and (h) revised.....27975
923.3 (a) and (b)(1) revised.....27976
923.10 Revised.....27977
923.11 (a) and (c)(4)(ii) revised; (b)(1) amended; (c)(4)(v) added.....27977
923.12 (a) and (b) introductory text revised.....27977
923.13 (a) and (b)(3)(ii) revised; (b) introductory text amended.....27977
923.20 (a) amended.....27977
923.21 (a) and (b)(1)(i)(G) revised.....27977
923.22 (a) revised; (b)(1) amended.....27977
923.24 (a) revised.....27977
923.25 (a), (c)(1) and (2) revised.....27978
923.30 (a) and (c) revised.....27978
923.31 (a)(1), (b)(1) and (2) revised.....27978
923.32 (a)(1) revised.....27978
923.33 (c)(1) introductory text revised.....27978
923.40 (b) amended; (c) and (d) revised.....27978
923.41 (a), (b)(1) and (2) introductory text revised.....27979
923.42 (a) and (b) introductory text revised.....27979
923.43 (a) revised; (b) introductory text and (c)(2)(i) amended.....27979
923.44 (a) revised.....27979
923.45 (b)(2) removed; (b)(3) redesignated as (b)(2); (a) and new (b)(2) revised.....27979
923.46 (a), (c)(1) and (2) revised.....27980
923.47 (a) revised.....27980
(b)(3) and (c)(1) amended.....27985
923.50 (a), (b)(2) and (3) revised; (b)(4) and (5) added; (d) amended.....27980
923.51 (a), (d) introductory text and (5)(vii) revised; (b) amended.....27980
923.52 (a) and (b)(3) revised.....27980
923.53 (a)(1) revised.....27981
923.54 (d) revised.....27981
923.55 (a) revised; (b) amended.....27981
923.56 (a) and (b)(1) revised.....27981
923.57 (a), (b)(1), (2)(i) and (iv) revised.....27981
923.58 (a) revised.....27981
923.60 (Subpart G) Revised.....27982
923.70 Revised.....27982
Amended.....27985
923.71 (b) Table 2, (c)(4)(i) through (vi) revised; (d) removed.....27982
(a) and (c) amended.....27985
923.72 (a) amended.....27985
923.73 Revised.....27983
923.74 Removed.....27983
923.75 Removed.....27983
923.76 Removed.....27983
923.80 (b) revised; (c) redesignated as (d); new (c) added.....27983
923.81 (a) and (b)(3)(i) revised.....27983
(b)(4)(i) amended.....27985
923.82 (a)(1)(i)(A), (v)(D), (2), (b) and (c) revised.....27984
(a) introductory text and (c)(1) introductory text amended.....27985
923.83 (b) amended.....27984
923.84 (b)(1) introductory text, (i), (ii), (2) introductory text, (i)(B), (C), (3), (4) introductory text, (i)(A) and (5) amended.....27985
923.90 (e) and (f) revised.....27984
(a) amended; (f) revised.....27985
923.91 (a) and (b) revised.....27984
923.92 (a) revised.....27984
923.93 Removed; new 923.93 redesignated from 923.94; (c)(2)(i) revised; (d) and (f) amended.....27984
(e)(4)(ii) and (g) amended.....27985

CHANGES JANUARY 3, 1994 THROUGH OCTOBER 31, 1994

TITLE 15 Chapter IX—Con.

923.94 Redesignated as 923.93; new 923.94 redesignated from 923.95 27984
923.95 Redesignated as 923.94; new 923.95 redesignated from 923.96; (a)(4) revised 27984
923.96 Redesignated as 923.95; new 923.96 redesignated from 923.97 27984
923.97 Redesignated as 923.96; new 923.97 redesignated from 923.99 27984
923.98 Removed; new 923.98 redesignated from 923.100 27984
(a) revised 27985
923.99 Redesignated as 923.97 27984
923.100 Redesignated as 923.98 27984
923.101—923.105 (Subpart K) Removed 27985
925 Added (effective date pending) 24610
Regulation at 59 FR 24610 eff. date confirmed 51105
926 Removed 27985
927.1 (a), (b) and (f) revised 27985
940 Regulation at 58 FR 53877 eff. 3–20–94 53348
946.2 Amended 44314
946 Appendix A added 9923

Chapter XI—Technology Administration, Department of Commerce (Parts 1100—1199)

1180 Added 10

Proposed Rules:

15a 46598
24 53706
290 3803
700—799 (Ch. VII) 49611
701 21678
768 6528
770 6528
771 6528
772 6528
773 6528
774 6528
775 6528
776 6528
777 ..... 6528, 13900
778 6528
779 6528
785 6528
786 6528
787 6528
788 6528
789 6528
790 6528
791 6528
799 6528
801 38387
806 44090
990 ..... 1062, 1189, 1190, 9688, 32148

TITLE 16—COMMERCIAL PRACTICES

Chapter I—Federal Trade Commission (Parts 0—999)

Chapter 1 Request for public comment 2955
2.33 Revised 34969
2.41 (a), (b), (e) and (f) revised 34969
4.9 (b)(7)(i), (c)(1) and (3) revised 34970
230 Removed 49807
244 Removed 8527
305 Energy efficiency ranges 23623
Heading revised 34031
305.2 (n) through (v) revised; (w) through (hh) added; eff. 5–15–95 25206
(h), (i) and (j) revised 34031
(i) revised 49563
305.3 (k) through (n) revised; (o), (p) and (q) added; eff. 5–15–95 25206
(a) and (b) revised 34031
(c)(1), (h)(4) and (5) added; (e), (f) introductory text, (g), (h) introductory text, (3) and (i) revised 34032
(d) revised; (o) added 49563
305.4 (e)(2) and (3) revised; eff. 5–15–95 25207
(e)(2) and (3) revised 49563
305.5 Revised; eff. 5–15–95 25208
Heading and (a) introductory text revised 34033
(a)(9) redesignated as (a)(10); new (a)(9) added 49564
305.6 Revised; eff. 5–15–95 25208
305.7 Revised 34033
(e) through (j) redesignated as (f) through (k); new (e) added 49564
305.8 (a) and (b) revised; eff. 5–15–95 25208
(a)(1) revised 34033
(a)(1) and (b) revised 49564

CHANGES JANUARY 3, 1994 THROUGH OCTOBER 31, 1994

305.9 (a) revised 5700
(b) amended 34033
305.10 Revised 34033
305.11 (a) heading and (e) revised; (f) added; eff. 5-15-95 25209
(a)(1), (2), (3) and (4)(i) revised 34033
(a)(5)(i)(A) amended; (a)(5)(i)(E) through (H), (J) and (ii)(C), (D) and (E) revised; (a)(5)(ii)(F) through (L) added 34034
(a)(5)(iii)(C) introductory text amended; (a)(5)(iii)(D), (G)(*1*), (*2*) and (*3*), (b)(3)(vi), (x)(A), (B) and (C), (c) introductory text and (1) revised; (c)(3)(vi) added 34035
(a)(5)(ii) heading and (C) through (G) revised 49564
305.13 (a) revised; eff. 5-15-95 25211
Revised 34036
305.14 (a) introductory text and (d) revised; (e) added; eff. 5-15-95 25211
Revised 34036
(a)(3) revised 49564
305.15 (b) revised; eff. 5-15-95 25212
305.16 Revised 34036
305.18 Removed; redesignated from 305.19 34036
305.19 Redesignated as 305.18 34036
305 Appendixes A1, A2 and B amended 1627
Appendix C amended 1628
Appendix K amended; eff. 5-15-95 25213
Appendixes A1 and A2 revised; Appendixes A3 through A8 and B1, B2 and B3 added; Appendix B removed 34036
Appendix C revised 34040
Appendixes D1, D2 and D3 revised 34041
Appendixes E, F, and G1 through G5 revised; Appendixes G6, G7 and G8 added 34042
Appendix H amended 34049, 39951, 39952
Appendix I amended 34051, 39952
Appendix J amended 34053
Appendix K revised 34054
Appendixes D1, D2 and D3 revised; Appendix G1 amended 48797
Appendixes G2 through G8 amended 48798
Appendixes D1, D2 and D3 amended; Appendix D4 added 49564
Appendixes D5 and D6 added; Appendixes J and K redesignated as Appendixes K and L 49565
Appendixes J1 and J2 added 49566
Appendix L amended 49567
306.6 (a) and (b) corrected; CFR correction 48798
306.8 (a) corrected; CFR correction 48798
306.10 (b)(2) corrected; CFR correction 48798
412 Removed 8528
453 Revised; eff. 7-19-94 1611
500 Revised 1872

Chapter II—Consumer Product Safety Commission (Parts 1000—1799)

1014.12 (b) added 32078
1500 Authority citation revised 9076
1500.18 (a)(7) amended 9076
1500.86 (a)(5)(i)(B), (ii)(B), (D) and (E) amended 9076
(a)(5)(iv)(C) and (vi) amended 9077
1610.4 (b) introductory text and (c)(1) revised 33194
1615 Stay of enforcement 53584
1616 Stay of enforcement 53584

Proposed Rules:

14 6605
22 ....18004, 35661
236 18005
252 18005
253 18006
300 ....23645, 34780, 46778
301 ....23645, 34780, 46778
303 ....23646, 34780, 46779
309 24014
423 ....30733, 41261
429 18007
444 18009
455 23647
600 31176
800 ....40492, 46365
803 30545
1000—1799 (Ch. II) 35657, 48838

CHANGES JANUARY 3, 1994 THROUGH OCTOBER 31, 1994

TITLE 16 *Proposed Rules:—Con.*

1117 33925
1203 41719
1307 35058
1500 ..... 10761, 33928, 33932, 39306
1615 53616
1616 53616
1640 30735
1700 ..... 13264, 18004, 24386

CHANGES APRIL 1, 1994 THROUGH OCTOBER 31, 1994

TITLE 17—COMMODITY AND SECURITIES EXCHANGES

Chapter I—Commodity Futures Trading Commission (Parts 1—199)

Page

1.55 (c) revised 34380
(c) Appendix A amended 38119
30 Appendix C amended 22506
Appendix B amended 22972, 27234
Appendix A amended 42158
33.7 (a)(1)(i) revised 34381
190.08 Introductory text revised 17471
190.10 (c)(1) revised 34382
190 Appendix designated as Appendix A and amended; Appendix B added 17471

Chapter II—Securities and Exchange Commission (Parts 200—399)

200 Authority citation amended 52695
200.30–4 (a)(10) added 23794
200.30–5 (b–2) introductory text and (1) revised; (b–3) and (b–4) redesignated as (b–4) and (b–5); new (b–3) added 43464
(a)(5) and authority citation removed 52695
200.30–14 (g)(1) introductory text, (2), (5) and (h) revised 39680
200.30–16 Introductory text amended; (b) removed; (c) and (d) redesignated as (b) and (c); new (b) and new (c) revised 39681
200.41 (a) revised 53936
200.42 (b)(2) redesignated as (b)(3); new (b)(2) added 53936
200.735–1—200.735–16 (Subpart M) Authority citation revised 43464
200.735–5 (e)(1)(ii) amended 43464
211 Interpretive releases 26109
228.601 (c)(1)(iii) revised; (c)(2)(iv) added 36260
229.401 (e) amended; authority citation removed 52695
229.512 (a)(1)(iii) amended; (a)(4) revised 21649
229.601 (c)(1)(ii) revised; (c)(2)(iv) added 36260
230.135 (a)(6) revised 21649
230.135c Added 21649
230.139 Authority citation removed 21649
(a) redesignated as (a)(1); (a)(2) added 21650
230.416 (a)(1)(ix) and (x) amended; (a)(1)(xi) added 43470
230.457 (o) revised 21650
230.462 Revised 21650
230.475a Revised 21650
230.477 Authority citation removed 21649
(b) revised 21650
230.483 (e)(3)(iii) added; (e)(4) revised 36261
230.485 Revised 43464
230.486 Revised 43464
230.487 (c) revised 43465
230.502 (c) revised 21650
230.902 (b)(7) added 21650
231 Interpretive releases 26109
232.301 Revised 36263, 49573
239.14 Form N–2 amended 43468, 52702
Form N–2 amended; authority citation removed 52701
239.15A Form N–1A amended 43468
Form N–1A corrected 48799
Form N–1A amended; authority citation removed 52701
239.16 Form S–6 amended 43468
Form S–6 corrected 48799
239.17a Form N–3 amended 43468, 52702, 52703
Form N–3 corrected 48799
239.17b Form N–4 amended 43468
Form N–4 corrected 48799
239.23 Form N–14 amended 52695
239.31 Form F–1 amended 21650
239.32 (b)(2), (d), (g) and Form F–2 amended 21651
239.33 (a)(4) removed; (a)(5), (6) and (7) redesignated as (a)(4), (5) and (6); (a) introductory text, (1), (2), new (5) and (b)(1) through (4) revised; new (a)(5) and Form F–3 amended 21652
Form F–3 amended 21653, 21654
Corrected 25811
239.34 Form F–4 amended 21654, 21655
240 Phase–in period extended 42448
240.14a–3 (b) introductory text and (e)(2) revised; (b)(1) amended; (b)(12) removed 52696

CHANGES APRIL 1, 1994 THROUGH OCTOBER 31, 1994

TITLE 17 Chapter II—Con.

240.14a–6 (i) introductory text revised 52696
240.14a–101 Amended 52696
240.14c–3 (a) introductory text revised; (a)(2) removed 52700
241 Interpretive releases....26109
249.220f Form 20–F amended 21656
250.7 (a) revised; (b)(2)(i) and (3)(i) amended; authority citation removed....21927
250.26 (b)(2) amended; authority citation removed....21927
250.27 (a) amended 21927
250.29 Revised 21927
250.40 (a)(5) revised 21927
250.41 (c) revised 21928
250.42 Revised 21928
250.43 (b) revised 21928
250.44 (b) revised 21928
250.49 (c) amended....21928
250.50 Removed 21928
250.52 (c) amended....21928
250.62 (d)(2) and (3) amended 21928
250.63 Amended 21928
250.65 (b)(2) revised 21928
250.71 Heading and (b) revised 21928
259.5s Form U5s amended 21928
259.212a Form U–12(I)–A amended 21929
259.212b Form U–12(I)–B amended 21929
259.313 Form U–13–60 amended 36262
270.2a19–2 (a)(4) corrected 15501
270.6e–3(T) Amended 43467
270.20a–1 (a) amended; (c) removed....52700
270.20a–2 Removed 52700
270.20a–3 Removed 52700
270.20a–4 Removed 52700
270.30d–1 (b), (c) and (d) redesignated as (c), (d) and (e); new (b) added....52700
274 Authority citation revised....43467, 52701
274.11 Authority citation removed....52701
274.11A Form N–1A amended 43468
Form N–1A corrected 48799
Form N–1A amended; authority citation removed 52701
274.11a–1 Form N–2 amended....43468, 52702
Authority citation removed....52701
274.11b Form N–3 amended ...43468, 52702, 52703
Form N–3 corrected....48799
274.11c Form N–4 amended....43468
Form N–4 corrected....48799
274.51 Authority citation removed....52701
274.101 Authority citation removed....52701
275 Authority citation revised....21661
275.204–1 (b)(1) revised....21661
275.204–3 (f) redesignated as (g); new (f) and (g)(4) added 21661
279.1 Form ADV amended....21662
Form ADV corrected....27659

Chapter IV—Department of the Treasury (Parts 400—499)

402 Authority citation revised....53731
402.2d (j) amended....53731
405 Authority citation revised....53731
405.3 (a)(4) and (5) removed; (a)(6), (7), (8) and (c)(5) redesignated as (a)(4), (5), (6) and (c)(6); heading, new (a)(5) and (c)(6) revised; new (c)(5) and (7) added (OMB number)....53731

Proposed Rules:

1....22145, 25351, 27312, 30885, 37189
3....37446, 43620
4....25351, 27312
30....25351, 27312
35....54139
36....54139
150....25351, 27312
210....16576, 21810, 21814, 42187
228....36264, 42449, 46304
229....21814, 36264, 42449, 46304, 46365
230....16576, 36264, 46304
232....36264
239....16576, 36264, 42187, 46365
240....19685, 21681, 22773, 29393, 29398, 33236, 34781, 36264, 42449, 46365, 48579, 50866, 52723
249....19685, 21810, 21814, 21821, 29393, 29398, 36264, 42449, 46304
250....36264
259....36264, 48183
260....36264
269....36264
270....16576, 28286, 36264, 39311
274....16576, 36264, 42187
402....32155
404....32155

CHANGES APRIL 1, 1994 THROUGH OCTOBER 31, 1994

TITLE 18—CONSERVATION OF POWER AND WATER RESOURCES

Chapter I—Federal Energy Regulatory Commission, Department of Energy (Parts 1—399)

35.10 (c) added 40240
141 FERC Form No. 715 amended 15335
154 Order on rehearing....54128
154.42 Removed 40243
154.63 (b)(1)(v) added 40240
154.91 Removed 40243
154.92 Removed 40243
154.93 Removed 40243
154.94 Removed 40243
154.95 Removed 40243
154.96 Removed 40243
154.97 Removed 40243
154.98 Removed 40243
154.99 Removed 40243
154.100 Removed....40243
154.101 Removed....40243
154.102 Removed....40243
154.103 Removed....40243
154.105 Removed....40243
154.106 Removed....40243
154.107 Removed....40243
154.108 Removed....40243
154.109 Removed....40243
154.109a Removed....40243
154.109b Removed....40243
154.110 Removed....40243
157 Order on rehearing....54128
157.23—157.41 (Subpart B) Removed....40243
161 Rehearing denied 15336
161.1 Revised....32897
Revised....52904
161.2 Revised....32897
(c) revised....52904
161.3 (h) removed; (i) through (l) redesignated as (h) through (k); new (h) and new (i) revised 32898
(e), (h) and (k) revised 52904
250 Rehearing denied 15336
250.16 (a)(3), (c)(1) and (d)(1) revised 32885
Revised....32898
(a) revised....52904
270 Removed 40243
Order on rehearing 54128
271 Removed 40243
Order on rehearing 54128
272 Removed 40243
Order on rehearing 54128
273 Removed 40243
Order on rehearing 54128
274 Removed 40243
Order on rehearing 54128
275 Removed 40243
Order on rehearing 54128
284 Order 16537, 23624
Notice 19637, 22753, 29716, 38901
Rehearing denied....35462
284.286 (c) revised....32899
284 Appendix A amended 49574
292.601 (c) revised....40470
341.4 (f) revised 40256
342.3 (e) revised....40256
342.4 (a) revised....40256
343.3 (a) amended....40256
375.302 (t) and (u) added 53351
381.302 (a) amended....25563
381.303 (a) amended....25563
381.304 (a) amended....25563
381.305 (a) amended....25563
381.403 Amended 25563
381.404 Amended 25563
381.505 (a) amended....25563
381.601 Amended 25563
381.801 Amended 25563

Proposed Rules:

35 ....28297, 35274, 41739
284 ....15672, 15877, 27251, 40493
342....40493
346....40493
347....40493
348....39985
357....40493
385....40493
420....39991
803....29563
804....29563
805....29563
1310 53948

TITLE 19—CUSTOMS DUTIES

Chapter I—United States Customs Service, Department of the Treasury (Parts 1—199)

4 Authority citation amended....23795
4.2 (a) amended....23795
4.2a Removed....23795

CHANGES APRIL 1, 1994 THROUGH OCTOBER 31, 1994

TITLE 19 Chapter I—Con.

4.14 (b)(1), (2)(ii) introductory text, (B) and (d)(1)(ii) amended 18481
4.30 Regulation at 58 FR 68523 confirmed 46755
4.93 (b)(1) and (2) amended 39682
4.94 (b) amended 39683
10 Authority citation amended 25566, 30293
10.1 (a) introductory text, (2), (b), (d), (f) and (h)(2) revised; (a)(1), (i) and (j)(2) amended; (a)(3) removed 25566
10.8 Revised 25567
10.9 Revised 25568
10.108 Revised 17474
10.151—10.153 Undesignated center heading revised; interim 30293
Regulation at 59 FR 30293 eff. date delayed 38548
Regulation at 59 FR 30293 eff. date delayed to 8–23–94 43283
10.151 Revised; interim 30293
Regulation at 59 FR 30293 eff. date delayed 38548
Regulation at 59 FR 30293 eff. date delayed to 8–23–94 43283
10.152 Revised; interim 30293
Regulation at 59 FR 30293 eff. date delayed 38548
Regulation at 59 FR 30293 eff. date delayed to 8–23–94 43283
10.153 (b), (d)(2), (3) and (f) amended; interim 30293
Regulation at 59 FR 30293 eff. date delayed 38548
Regulation at 59 FR 30293 eff. date delayed to 8–23–94 43283
10.172 Amended 25569
10.173 Revised 25569
10.175 (c)(3) and (4) removed; (c)(5) redesignated as (c)(3); new (c)(3) and (e)(1) revised 25569
10.192 Amended 25570
10.198 Revised 25570
12.104g Table amended 32903
12.132 (a), (b) and (c) redesignated as (1), (2) and (3); introductory text designated as (a) introductory text; (a) heading and (b) added; interim 31520
19 Authority citation amended 51494
19.6 (a)(1) amended 51494
19.12 (a)(1) amended 51494
19.44 (g) added 51494
24.16 (b)(14) and (d)(2) removed; (b)(15), (16) and (d)(3) redesignated as (b)(14), (15) and (d)(2); (b)(5), (13), new (14), (c)(3), (e)(2)(ii), (f)(4), (g)(1) introductory text, (iv), (2) and (3) introductory text revised; (c)(1), (2), (e)(2)(i), (f)(3) and (g) introductory text amended; new (d)(3) and (g)(1)(vi) added 46756
Regulation at 58 FR 68523 confirmed 46755
24.17 Regulation at 58 FR 68526 confirmed 46755
101 Authority citation revised 30294
101.1 (o) added; authority citation removed; interim 30293
Regulation at 59 FR 30293 and 30294 eff. date delayed 38548
Regulations at 59 FR 30293 and 30294 eff. date delayed 8–23–94 43283
101.3 (b) table amended 16122, 41973
(b) amended 50690
101.4 Authority citation removed; interim 30293
Regulation at 59 FR 30293 eff. date delayed 38548
Regulation at 59 FR 30293 eff. date delayed to 8–23–94 43283
111 Authority citation amended 30294
User fee due date 53086
111.3 (e) added; interim 30294
Regulation at 59 FR 30294 eff. date delayed 38548
Regulation at 59 FR 30294 eff. date delayed to 8–23–94 43283
112.0 Amended 51494
112.2 (b) revised 51494
112.21 Revised 51495
112.25 Revised 51495
113.63 (a)(1) revised 51495
113.73 (a)(1) revised 51495
118.4 (g) revised; (l) added 51495
122.24 (b) table amended 16122
122.38 Regulation at 58 FR 68526 confirmed 46755
123 Authority citation amended 23795, 30294
123.1 (c) amended 23795
123.4 (c) amended 25570

CHANGES APRIL 1, 1994 THROUGH OCTOBER 31, 1994

123.8 Regulation at 58 FR 68526 confirmed 46755
123.12 (a)(1) and (2) amended; (b) revised; interim 30294
Regulation at 59 FR 30294 eff. date delayed 38548
Regulation at 59 FR 30294 eff. date delayed to 8-23-94 43283
123.13 Authority citation revised; interim 30294
Regulation at 59 FR 30294 eff. date delayed 38548
Regulation at 59 FR 30294 eff. date delayed to 8-23-94 43283
123.14 Authority citation revised; interim 30294
Regulation at 59 FR 30294 eff. date delayed 38548
Regulation at 59 FR 30294 eff. date delayed to 8-23-94 43283
123.15 Authority citation revised; interim 30294
Regulation at 59 FR 30294 eff. date delayed 38548
Regulation at 59 FR 30294 eff. date delayed to 8-23-94 43283
123.16 Authority citation revised; interim 30294
Regulation at 59 FR 30294 eff. date delayed 38548
Regulation at 59 FR 30294 eff. date delayed to 8-23-94 43283
123.17 Authority citation revised; interim 30294
Regulation at 59 FR 30294 eff. date delayed 38548
Regulation at 59 FR 30294 eff. date delayed to 8-23-94 43283
123.18 Authority citation revised; interim 30294
Regulation at 59 FR 30294 eff. date delayed 38548
Regulation at 59 FR 30294 eff. date delayed to 8-23-94 43283
125.0 Revised 51495
125.1 Revised 51495
125.11 (a) and (b) amended 51495
125.21 Revised 51495
125.22 Revised 51495
125.23 Revised 51496
125.24 Revised 51496
125.32 Revised 51496
125.33 (a) amended 51496
125.34 Amended 51496
125.35 Revised 51496
125.36 Amended 51496
125.41 Revised 51496
125.42 Amended 51496
128 Authority citation revised 30294
128.21 (a)(4) revised; interim 30294
Regulation at 59 FR 30294 eff. date delayed 38548
Regulation at 59 FR 30294 eff. date delayed to 8-23-94 43283
128.23 Revised; interim 30294
Regulation at 59 FR 30294 eff. date delayed 38548
Regulation at 59 FR 30294 eff. date delayed to 8-23-94 43283
128.24 (b) and (c) amended; (d) and (e) revised; interim 30294
Regulation at 59 FR 30294 eff. date delayed 38548
Regulation at 59 FR 30294 eff. date delayed to 8-23-94 43283
128.25 Revised; interim 30295
Regulation at 59 FR 30295 eff. date delayed 38548
Regulation at 59 FR 30295 eff. date delayed to 8-23-94 43283
128.26 Removed; interim 30295
Regulation at 59 FR 30295 eff. date delayed 38548
Regulation at 59 FR 30295 eff. date delayed to 8-23-94 43283
134.55 Regulation at 58 FR 68526 confirmed 46755
(b) revised 46757
141 Authority citation amended 30295
141.4 Revised; interim 30295
Regulation at 59 FR 30295 eff. date delayed 38548
Regulation at 59 FR 30295 eff. date delayed to 8-23-94 43283
142 Interpretation 17474
143.21 (l) added; interim 30295
Regulation at 59 FR 30295 eff. date delayed 38548
Regulation at 59 FR 30295 eff. date delayed to 8-23-94 43283
143.23 (i) and (j) added; interim 30295
Regulation at 59 FR 30295 eff. date delayed 38548
Regulation at 59 FR 30295 eff. date delayed to 8-23-94 43283
143.26 Added; interim 30296
Regulation at 59 FR 30296 eff. date delayed 38548
Regulation at 59 FR 30296 eff. date delayed to 8-23-94 43283

CHANGES APRIL 1, 1994 THROUGH OCTOBER 31, 1994

TITLE 19 Chapter I—Con.

145 Authority citation amended 25570, 30296
145.31 Revised; interim 30296
Regulation at 59 FR 30296 eff. date delayed 38548
Regulation at 59 FR 30296 eff. date delayed to 8-23-94 43283
145.32 Revised; interim 30296
Regulation at 59 FR 30296 eff. date delayed 38548
Regulation at 59 FR 30296 eff. date delayed to 8-23-94 43283
145.35 Amended 25570
146.4 (h) amended 51496
146.40 (b) redesignated as (c); new (b) added 51497
146.66 (a) amended 51497
148 Authority citation amended 30296
148.12 (b)(2)(ii) amended; interim 30296
Regulation at 59 FR 30296 eff. date delayed 38548
Regulation at 59 FR 30296 eff. date delayed to 8-23-94 43283
148.43 Authority citation removed; interim 30296
Regulation at 59 FR 30296 eff. date delayed 38548
148.51 (b)(1) amended; interim 30296
Regulation at 59 FR 30296 eff. date delayed 38548
Regulation at 59 FR 30296 eff. date delayed to 8-23-94 43283
148.63 Authority citation removed; interim 30296
Regulation at 59 FR 30296 eff. date delayed 38548
148.64 (b)(1) amended; interim 30296
Regulation at 59 FR 30296 eff. date delayed 38548
Regulation at 59 FR 30296 eff. date delayed to 8-23-94 43283
148.74 Authority citation removed; interim 30296
Regulation at 59 FR 30296 eff. date delayed 38548
159.6 (a), (b) and (c) amended; (d) revised; interim 30296
Regulation at 59 FR 30296 eff. date delayed 38548
Regulation at 59 FR 30296 eff. date delayed to 8-23-94 43283
174.12 (c) revised 34971
174.14 (d) revised 34971
175 Regulation at 59 FR 13450 eff. date corrected to 4-29-94 16895
178.2 Table amended (OMB numbers) 25571, 51497

Chapter II—United States International Trade Commission (Parts 200—299)

206 Regulation at 59 FR 5091 confirmed 19638
207.90—207.120 (Subpart G) Regulation at 59 FR 5097 confirmed 19638
210 Revised 39039
211 Removed 39039

Proposed Rules:

4 25376
12 26151
101 ....23817, 41992, 43313, 50717
103 46007
122 50717
141 ....32942, 36102
142 36102
177 ....18771, 32942
191 ....31177, 41994
201 18982
207 18982

TITLE 20—EMPLOYEES' BENEFITS

Chapter II—Railroad Retirement Board (Parts 200—399)

200.4 (g)(1) revised 28765

Chapter III—Social Security Administration, Department of Health and Human Services (Parts 400—499)

404.612 (g) redesignated as (h); new (g) added 44923
404.614 (a) revised 44923
404.615 (d) added 44923
404.633 Undesignated center heading and section added 44924
404.900—404.999d (Subpart J) Authority citation revised 44925
404.902 (t) and (u) amended; (v) added 44925
404.903 (l) through (q) amended; (r) added 44925
404.1501—404.1599 (Subpart P) Authority citation revised 41975

CHANGES APRIL 1, 1994 THROUGH OCTOBER 31, 1994

404.1501—404.1599 (Subpart P) Appendix 1 corrected 30389
Appendix 1 amended 41975
416.200—416.269 (Subpart B) Authority citation revised 41403
416.215 (a) revised 41400
416.260 Undesignated center heading and section revised 41403
416.261—416.266 Undesignated center heading removed 41403
416.261 Amended 41403
416.262 Introductory text, (a), (b) and (d) revised 41404
416.264 Revised 41404
416.265 Heading, introductory text, (b) and (d) revised 41404
(d) corrected 49291
416.267—416.269 Undesignated center heading removed 41404
416.268 Revised 41404
416.269 Revised 41404
(b)(1) corrected 49291
416.310 (d) revised 44926
416.325 (b)(3) added 44926
416.351 Undesignated center heading and section added 44926
416.1100—416.1182 (Subpart K) Authority citation revised 41405
416.1103 (a)(7) added 33907
416.1110 (e) added 43471
416.1111 (e) added 43471
416.1112 (c)(6) revised 41405
416.1121 (c) revised 43471
416.1201 (b) revised 27988
416.1208 Added 27989
416.1212 (d) redesignated as (d)(1); (d)(2), (3), (e), (f) and (g) added 43285
416.1400—416.1499 (Subpart N) Authority citation revised 41405
416.1401 Amended 43039
416.1402 (a) and (b) revised; (h) removed; (i) through (n) redesignated as (h) through (m) 41405
(l) and (m) amended; (n) added 43039
(k) and (l) amended; (m) added 44928
416.1403 (a)(13) and (14) added 41405
(a)(15), (16) and (b)(3) added 43039
(a)(2) and (7) through (11) amended; (a)(12) added 44928

Chapter V—Employment and Training Administration, Department of Labor (Parts 600—699)

626 Revised; eff. in part 10-3-94 and 6-30-95 45815
626.2 (a) amended 26600
626.3 (a) amended 26600
626.4 Amended 26601
627 Revised; eff. 6-30-95 45821
628 Revised; eff. 6-30-95 45845
631 Revised; eff. 6-30-95 45857
637 Revised; eff. 6-30-95 45868
655.104 (c)(3) revised 41875
655.112 (a)(2) and (b)(2) revised 41876
655.204 (d)(2) revised 41876
655.206 (c) revised 41876
655.212 Revised 41876

Chapter IX—Office of the Assistant Secretary for Veterans' Employment and Training, Department of Labor (Parts 1000—1099)

1005 Removed 26601

Proposed Rules:

404 ...37000, 37002, 43898, 44674, 52380, 53769
416 ....44093, 52380, 53769
422 44674
641 21874

TITLE 21—FOOD AND DRUGS

Chapter I—Food and Drug Administration, Department of Health and Human Services (Parts 1—1299)

5 Authority citation revised 35849
5.22 (a)(8) revised 42491
5.23 (a) introductory text revised; (a)(10)(i) through (vii) added 37419
5.25 (a)(4) revised 42491
5.26 (e) revised 42491
5.30 (a)(1) and (c)(2) revised 42491
5.31 (g) added 31138
(c)(2) and (e)(1) revised 42491
5.35 (b)(3) added 47799
5.37 (a)(3)(i), (ii), and (iii) revised; (a)(3)(iv) added 42491
5.61 (a), (b)(1), (2), (c)(1), (d), (e), (f)(1) and (g) revised 42492

CHANGES APRIL 1, 1994 THROUGH OCTOBER 31, 1994

TITLE 21 Chapter I—Con.

5.62 Revised 42492
5.66 Revised 42492
5.80 (e) revised 33431
5.85 Added 35849
16 Workshop 29950
73.200 Regulation at 59 FR 10578 effective date confirmed....28765
74.1101 Regulations at 59 FR 7638 and 8507 eff. date confirmed as 3–19–94 25322
74.1205 (c)(2) revised 40805
Regulation at 59 FR 40805 eff. date confirmed as 9–12–94 53584
74.1340 Regulation at 59 FR 7635 eff. date confirmed as 3–19–94 24643
74.2101 Regulations at 59 FR 7638 and 8507 eff. date confirmed as 3–19–94 25322
74.2205 (b) revised 40805
Regulation at 59 FR 40805 eff. date confirmed as 9–12–94 53584
74.2340 Regulation at 59 FR 7636 eff. date confirmed as 3–19–94 24643
74.3602 Regulation at 59 FR 11720 eff. date confirmed 26420
101 Notice 28480
101.12 Table 2 amended 24039
101.36 Regulation at 59 FR 371 eff. date corrected to 7–1–95; (b)(4) introductory text, (vi), (c)(10) and (g) amended 24039
101.65 (d)(2), (3) and (4) added 24249
(d)(2)(ii)(A), (C)(*1*), (iv), (3)(ii)(A), (C)(*1*) and (iii) corrected 50828
103.35 (d)(1)(i) table amended; (d)(3) introductory text revised; (d)(3)(i) and (v) added 26937
131 Authority citation revised....17691
131.130 (a) revised....17691
Regulation at 59 FR 17691 confirmed....32078
135 Authority citation revised....47079
135.110 (a)(1) and (b) revised; (d), (e) and (f) redesignated as (e), (f) and (g); new (d) and (f)(7) added; eff. 9–14–95 47079
135.115 (a) revised; (c) text redesignated as (c)(1); new (c)(2) added; eff. 9–14–95 47080
135.120 Removed; eff. 9–14–95 47080
135.125 Removed; eff. 9–14–95 47080
166 Authority citation revised....26939
166.110 (a) introductory text heading and (c) heading added; (a)(1) revised; (b) heading and (d) heading amended 26939
172.811 (b) revised....24924
172.841 (b), (c), and (d) redesignated as (c), (d), and (e); new (b) added; new (c) revised 37421
173.21 Added 15623
173.170 Added 26711
173.357 (a)(2) table amended 36937
175.105 (c)(5) table amended 47080
176.170 (a)(5) table amended 33195, 48391
177.1520 (b) table amended....26422, 43730
177.1580 (b) table amended 43731
177.2600 (c)(4)(i) amended 46171
178.2010 (b) table amended....33196, 45973
(b) table corrected....54130
178.3295 Table amended....25323
210 Compliance date extended 39255
211 Compliance date extended 39255
310 Technical corrections 49350
310.546 Added 43252
314.50 (h) redesignated as (k); new (h), (i) and (j) added....50361
314.52 Added 50362
314.53 Added 50363
314.54 (a)(1)(vii) added....50364
314.70 (f) added 50364
314.94 (a)(12) added 50364
314.95 Added 50366
314.101 (e) revised 50366
314.107 Added 50367
314.108 Added 50367
319.545 (a)(6)(ii) redesignated as (a)(6)(ii)(A); new (a)(6)(ii)(A) heading, (B) and (d)(23) added; (d) introductory text and (1) revised; eff. 8–23–95....43409
336.50 (c)(1) revised; eff. 4–11–95 16982
338.50 (c)(3) revised; eff. 4–11–95 16983
341.3 (f), (g) and (h) added; eff. 8–23–95....43409
341.14 (a)(5) and (6) added 29174
341.20 Added; eff. 8–23–95 43409
341.74 (c)(4)(vii), (viii), (ix), (d)(1)(iv) and (v) added....29174
(d)(1)(iv) and (v) corrected....36051
341.80 Added; eff. 8–23–95 43409
341.90 (r) and (s) added 29174
(r) and (s) corrected....36051
343 Announcement....37421

CHANGES APRIL 1, 1994 THROUGH OCTOBER 31, 1994

346.18 (b) revised 28767
346.50 (b)(2)(vi) heading and (d)(8) heading amended....28767
347.10 (c) revised 28768
347.50 (b)(3) heading, (c)(2) heading and (d)(3) heading amended 28768
369.20 Amended; eff. 8–23–95 43412
430.4 (a)(69) added 40806
430.5 (a)(104) and (b)(106) added 40806
430.6 (b)(106) added 40806
436.215 (b) table amended; (c)(18) added 40806
436.369 Added 40806
436.370 Added 40807
442.52 Added 26940
442.253 Redesignated as 442.253a; new 442.253 heading added 26941
442.253a Redesignated from 442.253 26941
442.253b Added 26941
450.10 Added 50485
452.160 Redesignated as 452.160a; new 452.160 added....52078
452.160a Redesignated from 452.160 52078
452.160b Added 52078
455.88 Added....40807
(a)(1) corrected 46479
455.188 Added 40808
510.600 (c)(1) table and (2) table amended.....28768, 31139, 33197, 33198, 33908, 38119, 41664, 41976, 44315, 49576, 50829
520 Technical correction 50829
520.445b (a) amended; (b), (d)(1), (2), (4)(iii)(B), (C), (iv)(B) and (C) revised; (d)(3) removed; (d)(4)(i)(C) added....39439
520.531 (a) removed; (b) revised 26942
520.804 Added 17694
520.903c Removed....33198
520.905a (d)(3) added 26943
520.905b (c)(3) added 35252
520.1660d (a)(6) and (b)(4) added; (e)(1)(ii)(A)(*3*), (B)(*3*), (C)(*3*) and (iii)(C) amended....41664
520.1696b (b) revised; (c)(2) amended 42493
520.1720a (b)(3) amended....53585
520.1806 (b) amended 28769
520.1872 Added....33908
520.2045 (b)(2) amended....28769
520.2260a (b)(1) amended....22754
520.2260b (b)(1) amended....22754
520.2260c (a) amended....22754
520.2325a (c)(2) amended....28769
(c) amended 33197
520.2325b (c) amended....33197
520.2345d Revised 17693
(a)(1) amended 19133
522.246 (a) amended; (c)(3) added 41665
522.313 (d)(4) added 41666
522.1145 (a)(2) amended....33198
522.1222a (c) revised....41664, 41976
Corrected....49291
522.1350 Added....37422
522.1680 (b) amended 31139
522.1696a (b)(1) and (2) amended 38119
522.1720 (b)(1) amended....53585
522.1940 (e) redesignated as (d)(2)(iv); (b), (d)(2)(ii), (iii) and (iv) revised; interim....49808
522.2680 Revised 19639
524.900 (c) amended 28769
524.1580b (b) amended....33197
524.1580c (b) amended....33197
524.1580d Removed 53586
529.1044a (b) amended....31140
529.1186 (b) amended 44315
556.200 Revised....41977
556.275 Revised....26943
556.344 (a) revised; (d) added 50830
556.380 Revised....41241
556.425 Revised....17922
556.750 (c) added....38902
558.4 (d) table amended 17477, 18297, 41241
558.95 (b)(4)(ii) added....15624
(b)(1)(xii)(*b*) amended 19134
(b)(1)(x)(*b*) and (xi)(*b*) amended 33197
558.258 (c)(4) added 35252
Stay at 58 FR 47973 confirmed 45973
558.265 (c)(3) added 51498
558.305 Added 18297
558.311 (e)(1) table amended 33197
Stay at 58 FR 47973 confirmed 45973
558.342 (c)(1)(ii), (2)(ii), (3)(ii), (4)(ii), (5)(ii) and (6)(ii) amended 41241
558.355 (f)(1)(xii)(*b*) and (xx)(*b*) amended 33197
(f)(3)(iv)(*b*) and (viii) amended 41241

CHANGES APRIL 1, 1994 THROUGH OCTOBER 31, 1994

TITLE 21 Chapter I—Con.

558.360 (d)(2) redesignated as (d)(2)(i); new (d)(2)(i) heading and (ii) added; (d)(3) amended 17922
558.550 (a)(2) revised....15339
(a)(2) amended....19134, 21930, 26423, 26943
(a)(2), (b)(1)(x)(*c*), (xii)(*b*) and (*c*) amended....26424
(b)(1)(ii)(*c*) amended....33197
(b)(2) added....49577
558.555 Added....17477
558.586 (a) amended....33197
558.600 (c)(1)(i) amended; (c)(3) added....41975
558.625 (b)(71) removed....33198
558.635 (f)(3) redesignated as (f)(4); new (f)(3) added....38902
573.130 Added....26711
573.920 Stay at 58 FR 47973 confirmed....45973
600 Authority citation revised....54042
600.15 (b) amended....49351
600.80—600.90 (Subpart D) Added 54042
606.65 (c) table amended....23636
606.121 (c)(12)(i), (ii) and (iii) amended....23636
610.9 (a) amended....49351
610.11 Introductory text amended 49351
610.53 (d) amended....49351
630.10 (c)(3) amended....49351
640.6 Introductory text amended 49351
640.21 (c) amended....49351
640.22 (c) amended....49351
640.64 (c) amended....49351
640.74 (a) amended....49351
660.28 (a)(1) table and (4) amended....23637
812 Notice of applicability....52078
821.2 (b) introductory text amended....31138
900 Workshop....53586
900.2 (e) revised; (r) and (s) added; interim....49812
900.12 (d)(1)(i) revised; interim....49812
900.18 Added; interim....49812
1020.30 (b) amended....26403
1020.32 (d) revised; (e) through (h) redesignated as (f) through (i); new (e) added....26404
1220.40 (a) revised....35253
1270 Workshop....29950

Chapter II—Drug Enforcement Administration, Department of Justice (Parts 1300—1399)

1306.02 (h) redesignated as (i); new (h) added....26111
1306.11 (a) revised; (e) and (f) added....26111
(a) and (f) corrected....30832
1306.21 (a) and (c) revised....26112
1306.31 (c) revised....26112
(c) corrected....30832
1308.11 (g)(3) removed; (d)(1) through (29) and (g)(4) redesignated as (d)(2) through (30) and (g)(3); new (d)(1) added 46759
1308.24 Regulation at 59 FR 15053 confirmed....52905
1310 Technical correction....52588
1310.04 (f) introductory text revised; (f)(1)(iii) removed; (f)(1)(iv) through (xxiv) redesignated as (f)(1)(iii) through (xxiii); (g) added....51367
1310.06 (b) revised; interim....51364
1313 Technical correction....52588
1313.12 (a) introductory text revised....51367
1313.21 (a) introductory text revised....51367

Proposed Rules:

1—1299 (Ch. I)....26352, 29977, 39888
11....45160, 50793
20....54046
54....48708
73....23035
74....23035
101....16577, 36379, 37190, 51030, 52275
102....36102, 39635
123....16578
168....23035
170....51030
172....23035
173....23035
182....23035
184....23035
203....36107
205....36107
310....51030, 54046
312....48708, 54046
314....48708, 54046
320....48708
330....39499, 48708
331....17747

CHANGES APRIL 1, 1994 THROUGH OCTOBER 31, 1994

333....31402
341....34781
343....18507
352....16042, 29706
369....31402
589....44584
600....28821, 42193, 54046
601....28821, 42193, 48708
606....28822, 42193
607....28822, 42193
610....28821, 28822, 42193
640....28822, 42193
660....28822, 42193
700....16042
740....16042
807....48708
810....30656, 32489
812....48708
814....48708
860....48708
862....37378
864....37378
866....37378
868....37378
870....37378
872....37378
874....37378, 46479
876....37378
878....23036, 37378, 46479
880....37378
882....37378
886....37378
888....37378
890....37378
892....37378
1240....16578
1301....30555, 30738
1307....51887
1309....51887
1310....51887
1313....51887
1316....51887
1403....53706

TITLE 22—FOREIGN RELATIONS

Chapter I—Department of State (Parts 1—199)

22 Authority citation revised....48999
22.1 Table amended; interim....25324
Amended; interim....48999
40 Authority citation revised....51369
40.101—40.104 (Subpart K) Heading revised; interim....51369
40.104 Added; interim....51369
41.107 (e) added; interim....25325
42.61 (a) revised....39955
51 Authority citation revised....48999
51.64 (f) added; interim....48999
51.67 Added; interim....49000
60—65 (Subchapter G) Removed....33909
120.15 Revised....25811
120.16 Revised....25811
121.1 Amended; (c) removed; (d) redesignated as (c)....46548
Amended....46549, 47800
123.16 (a) revised....29951
(b)(1) revised....45622
124.10 Revised....29951
124.15 Added....45622
126 Authority citation revised....42158
126.1 (a) and (d) revised; (f) added....15625
(a) and (c) revised....42158
126.5 Revised....29951
145 Added....18731

Chapter II—Agency for International Development, International Development Cooperation Agency (Parts 200—299)

220 Removed....28769
222 Removed....28769

Chapter V—United States Information Agency (Parts 500—599)

502 Revised....18965
514.14 (c) revised; interim....34761
514.30 (b)(3) removed; (i) amended; (j) added; interim....16984
Regulation at 59 FR 16984 confirmed....46918
518 Added....39440

Proposed Rules:

42....18010, 21948
135....53706
502....17057, 18772

TITLE 23—HIGHWAYS

Chapter I—Federal Highway Administration, Department of Transportation (Parts 1—999)

420—480 (Subchapter E) Heading revised....37557

CHANGES APRIL 1, 1994 THROUGH OCTOBER 31, 1994

TITLE 23 Chapter I—Con.

420 Revised 37557
511 Removed 37563
650 Authority citation revised....37938
650.201 Revised....37939
650.203 Revised....37939
650.205 Revised....37939
650.209 Revised....37939
650.211 Added 37939
655.409 (f) amended....33910
657 Authority citation revised....30418
657.11 Revised 30418
657.13 Revised 30418
657.15 Revised 30418
657.17 Revised 30418
658 Authority citation revised....30419, 36053
658.1 Revised....30419
658.5 Amended 30419
658.13 (d)(1)(i), (2)(i) and (e) amended; (d), (e) and (f) redesignated as (e), (f) and (g); new (d), (e)(4) and (5) added 30419
658.15 (b) and (c) amended....30419
658.17 (f), (g) and (h) redesignated as (g), (h) and (i); new (f), (j) and (k) added; new (h) revised 30420
658.19 (a) revised 30420
658.23 Added....30420
658 Appendix A amended....30421, 36053
Appendix C added 30422
660 Revised 30300
710 Authority citation revised....25327
710.203 (e)(3) revised....25327
710.204 Added 25327
710.304 (j)(5) amended....25327
712 Authority citation revised....25327
712.408 (a) revised....25327
712.805 (c)(1) revised....25327
713 Authority citation revised....25327
Authority citation corrected 30302
713.103 (h)(1) revised....25327
720 Authority citation revised....25327
720.22 (d)(2) revised 25327

Chapter II—National Highway Traffic Safety Administration and Federal Highway Administration, Department of Transportation (Parts 1200—1299)

1212.3 (d) amended 39256
1212.7 Amended....39256
1260.19 (d) added....30698
1260.21 (c) revised....30698

Chapter III—National Highway Traffic Safety Administration, Department of Transportation (Parts 1300—1399)

1313.6 (a) revised; interim 40474

Proposed Rules:

637....35493
645....25579

TITLE 24—HOUSING AND URBAN DEVELOPMENT

Subtitle A—Office of the Secretary, Department of Housing and Urban Development (Parts 0—99)

9 Added....31047
17 Authority citation revised 34579
17.60 (a) revised....34579
17.62 Revised....34579
17.64 (a) revised....34580
17.65 (b) revised....34580
17.72 (e) revised....34580
17.110 (b) revised 34580
24 Authority citation revised 18482
24.700 Revised 18482
42 Revised....29329
50 Authority citation revised 17199, 19107
50.3 Regulation at 57 FR 32110 confirmed 17199
50.4 (b)(3) removed; (b)(1) and (2) revised....19107
50.17 Regulation at 57 FR 32110 confirmed 17199
50.19 Regulations at 57 FR 32110 and 58 FR 41337 confirmed 17199
50.20 Regulations at 57 FR 32110 and 58 FR 41337 confirmed 17199
55 Added 19107
55.12 (b)(2) amended 33199
55.22 Heading revised; (a) introductory text and (b)(1) introductory text amended 33199
58 Authority citation revised 44260
58.1 (c) introductory text, (3) and (4) amended; (c)(5) added; interim 44260
58.2 (a)(4) revised; interim 44260
58.4 (c)(1) amended; interim....44260

CHANGES APRIL 1, 1994 THROUGH OCTOBER 31, 1994

58.5 (b)(1) revised 19112
58.77 (d) added; interim....44260
81.41—81.49 (Subpart E) Continued....54366
84 Added; interim in part 47011
92 Waiver 22506
92.2 Amended; interim; eff. 5–19–94 through 6–20–95....18631
Amended; interim; eff. 10–26–95 44261
Regulation at 59 FR 44261 eff. date corrected to 9–26–94 through 6–30–95....49291
92.4 Added; interim; eff. 5–19–94 through 6–20–95....18631
Redesignated as 92.5; new 92.4 added; interim; eff. 10–26–94 through 6–30–95....44261
Regulation at 59 FR 44261 eff. date corrected to 9–26–94 through 6–30–95....49291
92.5 Redesignated from 92.4; interim; eff. 10–26–94 through 6–30–95....44261
Regulation at 59 FR 44261 eff. date corrected to 9–26–94 through 6–30–95....49291
92.50 (f) redesignated as (d)(5) and revised; interim; eff. 5–19–94 through 6–20–95 18631
92.61 Heading revised; interim; eff. 5–19–94 through 6–20–95 18631
(b)(4) revised; interim; eff. 10–26–94 through 6–30–95 44261
Regulation at 59 FR 44261 eff. date corrected to 9–26–94 through 6–30–95....49291
92.64 (a)(1) revised; interim; eff. 5–19–94 through 6–20–95 18632
92.150 (b)(2) revised; interim; eff. 5–19–94 through 6–20–95 18632
(b)(5) and (c)(4) revised; interim; eff. 10–26–94 through 6–30–95....44261
Regulation at 59 FR 44261 eff. date corrected to 9–26–94 through 6–30–95....49291
92.204 (a)(1) revised; interim; eff. 5–19–94 through 6–20–95 18632
92.205 (a)(1) revised; interim; eff. 5–19–94 through 6–20–95 18632
(a)(1) revised; interim; eff. 10–26–94 through 6–30–95 44261
Regulation at 59 FR 44261 eff. date corrected to 9–26–94 through 6–30–95....49291
92.206 Heading, (a)(2), (3), (b), (c) introductory text, (5), (d) and (e) revised; (c)(6) and (7) added; (f) and (g) removed; interim; eff. 5–19–94 through 6–20–95....18632
(b) revised; interim; eff. 10–26–94 through 6–30–95....44261
Regulation at 59 FR 44261 eff. date corrected to 9–26–94 through 6–30–95....49291
92.207 Added; interim; eff. 5–19–94 through 6–20–95....18633
92.208 Added; interim; eff. 5–19–94 through 6–20–95....18633
92.209 Added; interim; eff. 5–19–94 through 6–20–95....18633
92.211 (a)(2) and (f)(3) revised; (a)(3) added; interim; eff. 5–19–94 through 6–20–95 18633
(a)(2) revised; interim; eff. 10–26–94 through 6–30–95 44261
Regulation at 59 FR 44261 eff. date corrected to 9–26–94 through 6–30–95....49291
92.214 (a)(8) revised; interim; eff. 5–19–94 through 6–20–95 18634
(a)(7) revised; interim; eff. 10–26–94 through 6–30–95 44262
Regulation at 59 FR 44262 eff. date corrected to 9–26–94 through 6–30–95....49291
92.216 (a)(1) and (2) revised; interim; eff. 10–26–94 through 6–30–95....44262
Regulation at 59 FR 44262 eff. date corrected to 9–26–94 through 6–30–95....49291
92.218 (a) introductory text and (c) revised; (e) added; interim; eff. 5–19–94 through 6–20–95....18634
(a) revised; interim; eff. 10–26–94 through 6–30–95....44262
Regulation at 59 FR 44262 eff. date corrected to 9–26–94 through 6–30–95....49291
92.219 Revised; interim; eff. 5–19–94 through 6–20–95....18634
92.220 (a)(1) introductory text, (2), (3) and (5) revised; interim; eff. 5–19–94 through 6–20–95....18634
92.221 (a)(7) and (c) added; interim; eff. 5–19–94 through 6–20–95....18635

CHANGES APRIL 1, 1994 THROUGH OCTOBER 31, 1994

TITLE 24 Subtitle A—Con.

92.222 (a)(2) added; interim; eff. 5–19–94 through 6–20–95 18635
92.252 (a)(2)(iii) added; (a)(5) amended; (d) revised; interim; eff. 5–19–94 through 6–20–95.....18635
(a)(2)(iii) revised; interim; eff. 10–26–94 through 6–30–95.....44262
Regulation at 59 FR 44262 eff. date corrected to 9–26–94 through 6–30–95.....49291
92.254 (a)(1)(i), (4) introductory text, (ii)(C) and (b)(1) revised; (a)(4)(ii)(D) added; interim; eff. 5–19–94 through 6–20–95.....18636
(a)(3), (4)(ii)(C) and (D) revised; interim; eff. 10–26–94 through 6–30–95.....44262
Regulation at 59 FR 44262 eff. date corrected to 9–26–94 through 6–30–95.....49291
92.255 Revised; OMB number; interim; eff. 5–19–94 through 6–20–95.....18636
92.256 Revised; interim; eff. 5–19–94 through 6–20–95.....18636
92.257 Revised; interim; eff. 10–26–94 through 6–30–95 44262
Regulation at 59 FR 44262 eff. date corrected to 9–26–94 through 6–30–95.....49291
92.259 Added; interim; eff. 5–19–94 through 6–20–95.....18636
92.300 (b), (e) and (f) revised; interim; eff. 5–19–94 through 6–20–95.....18637
92.350 (a)(4) introductory text revised.....33893
92.352 (b) revised; interim; eff. 10–26–94 through 6–30–95.....44262
Regulation at 59 FR 44262 eff. date corrected to 9–26–94 through 6–30–95.....49291
92.353 (e) revised; interim; eff. 10–26–94 through 6–30–95 44262
Regulation at 59 FR 44262 eff. date corrected to 9–26–94 through 6–30–95.....49291
92.354 (a) revised; interim; eff. 5–19–94 through 6–20–95 18637
(a)(2) revised; interim; eff. 10–26–94 through 6–30–95 44263
Regulation at 59 FR 44263 eff. date corrected to 9–26–94 through 6–30–95.....49291
92.502 (b)(1) revised; interim; eff. 5–19–94 through 6–20–95 18637
92.504 (e)(1) revised; interim; eff. 5–19–94 through 6–20–95 18637
92.508 (a)(4)(v) revised; interim; eff. 5–19–94 through 6–20–95 18637
92.625 Added; interim; eff. 5–19–94 through 6–20–95.....18638
92.631 (c)(5) added.....33893
92.633 Revised; interim; eff. 10–26–94 through 6–30–95 44263
Regulation at 59 FR 44263 eff. date corrected to 9–26–94 through 6–30–95.....49291
92 Appendixes A and B amended 33893

Chapter I—Office of Assistant Secretary for Equal Opportunity, Department of Housing and Urban Development (Parts 100—199)

103.335 Amended 39956
103.400 (a)(2), (3), (b) and (c) revised.....39956
(a)(2)(i) correctly revised.....46759
103.405 (a)(1) and (b) introductory text amended.....39956
(b) corrected.....46759
135 Revised; interim; eff. 8–1–94 through 6–30–95.....33880
Chapter I Appendix IV added 33363

Chapter II—Office of Assistant Secretary for Housing–Federal Housing Commissioner, Department of Housing and Urban Development (Parts 200—299)

200 Authority citation revised.....36695, 49815, 50143, 50463
200.93 (a)(1) revised; interim 31522
200.155 (a) amended.....50143
200.157 (b) through (e) and (f)(1) revised.....49815
200.158 Introductory text revised; (c) and (d) removed.....49815
200.213 (d) removed; (e) redesignated as (d); interim.....31522
200.217 (a)(3) removed; (a)(4) through (8) redesignated as (a)(3) through (7); interim 31522
200.810 (b) revised.....50463
200.925a (c)(2) revised; (c)(3) amended 36695

CHANGES APRIL 1, 1994 THROUGH OCTOBER 31, 1994

200.925b (c) heading and (5) revised 36695
200.925c (c) introductory text revised 36695
200.926 (c)(2) revised; (c)(3) amended 36695
200.926a (c) heading, (3) and (5) revised 36695
200.926c Table amended 36695
200.926d (c)(4)(i), (ii) and (iii) revised; (c)(4)(iv) redesignated as (c)(4)(vii); new (c)(4)(iv), (v) and (vi) added 19112
(c)(4)(iv) corrected 39394
200.926e (b), (c) introductory text, (2) and (d) amended 36695
200.937 (a)(2) amended 36695
203 Authority citation revised 50143, 50463
203.5 (e) revised 50463
203.23 (a)(5) amended; eff. 4-24-95 53901
203.251 (r) revised 49815
203.355 (a) introductory text revised; (c) amended; (g) added 50143
203.356 Heading revised; existing text designated as (a); (b) added 50144
203.360 Heading revised; existing text designated as (a); (b) added 50144
203.365 (a) revised 50144
203.370 Added 50144
203.401 (c) redesignated as (d); new (c) added; new (d) revised 50144
203.402 Introductory text and (l) revised; (k)(3), (s) and (t) added 50145
203.403 (d) added 50145
203.408 Revised 49816
203.410 (a) introductory text revised; (a)(1)(ii) and (iii) amended; (a)(1)(iv) added 50145
203.411 Revised 49816
203.427 Added 49816
203.440 (f) revised 49816
203.483 Revised 49816
203.487 Revised 49816
203.501 Added 50145
203.550 (a) amended; (b) removed; (c) revised; eff. 4-24-95 53901
203.670 Regulation at 58 FR 54246 confirmed 48704
203.671 Regulation at 58 FR 54246 confirmed 48704
203.675 Regulation at 58 FR 54246 confirmed 48704
203.676 Regulation at 58 FR 54246 confirmed 48704
204 Revised 39957
Authority citation revised 50464
204.3 (b) revised 50464
206 Authority citation revised 50464
206.3 Amended 50464
207 Authority citation revised 48730
207.10 Revised 31141
207.32 Regulation at 58 FR 57560 eff. date extended to 4-26-95 53731
207.36 Regulation at 58 FR 34215 confirmed 28248
207.259 (e)(5) revised 49816
207.260 (e) revised 31141
207.270 Undesignated center heading and section added 48730
208 Technical correction 48171
208.108 (a) heading, (b) heading and (e) heading added; (c) and (d) revised; (a) and (b)(3) amended 43474
208.112 (e) revised 43475
213.13 Revised 31141
213.44 Regulation at 58 FR 34215 confirmed 28248
213.45 Regulation at 58 FR 57560 eff. date extended to 4-26-95 53731
215.21 (b)(9) removed 32649
215.80 Added 29329
219.210 (c)(3) revised 33894
219.310 (c)(3) revised 33894
220.580 Regulation at 58 FR 34216 confirmed 28248
220.836 Revised 49816
220.842 Revised 49816
221 Authority citation revised 31141, 49816
221.521 Revised 31141
221.560 Regulation at 58 FR 57560 eff. date extended to 4-26-95 53731
221.563 Regulation at 58 FR 34216 confirmed 28248
221.780 Revised 49816
221.795 Added 29330
232.94 Regulation at 58 FR 34216 confirmed 28248
232.600 Regulation at 58 FR 34216 confirmed 28248

CHANGES APRIL 1, 1994 THROUGH OCTOBER 31, 1994

TITLE 24 Chapter II—Con.

232.893 Revised....49816
234 Authority citation revised....53901
234.38 (a) revised; eff. 4–24–95....53901
235.215 Revised....49817
236.3 (b)(9) removed....32649
236.40 Regulation at 58 FR 57560 eff. date extended to 4–26–95 53731
236.265 Revised....49817
236.1001 (Subpart F) Added 29331
237 Authority citation revised....49816
237.260 Revised....49817
241 Authority citation revised....49817
241.85 Regulation at 58 FR 34217 confirmed 28248
241.600 Regulation at 58 FR 34217 confirmed 28248
241.893 Revised....49817
241.1085 Regulation at 58 FR 34217 confirmed....28248
242 Authority citation revised....49817
242.43 Revised 31142
242.91 Regulation at 58 FR 34217 confirmed 28248
242.260 Revised....49817
244.182 Regulation at 58 FR 34217 confirmed 28248
267 Added....50464
280.207 (a)(4) revised....33894
290.1 Revised....48730
290.3 Amended 48730
290.200—290.202 (Subpart D) Added 48730
291 Authority citation revised....29509
291.1 Regulation at 58 FR 54247 confirmed 48704
291.5 Regulation at 58 FR 54247 confirmed 48704
Amended 48705
291.100 Regulation at 58 FR 54247 confirmed 48704
(d)(2) revised; (h) amended 48705
291.105 Regulation at 58 FR 54247 confirmed 48704
(a) and (h)(1) revised....48705
291.110 Regulation at 58 FR 54248 confirmed 48704
(a) revised; (b)(1) amended....48705
(b)(1) corrected 52906
291.130 Regulation at 58 FR 54248 confirmed 48704
291.135 Regulation at 58 FR 54248 confirmed 48704
(d) removed 48706
291.400 (b) amended; (c), (d) and (e) revised....29509
291.405 Amended 29510
291.410 (c) introductory text and (d) revised; (c)(6) added....29510
291.415 (d)(1) redesignated as (d)(1)(i); (d)(1)(ii) added; (f)(1) amended 29510
291.420 Heading, (a)(1) and (3) revised; (b) amended....29511
291.425 (b) and (c) revised....29511
291.435 (a)(1) amended 29511

Chapter V—Office of Assistant Secretary for Community Planning and Development, Department of Housing and Urban Development (Parts 500—599)

510 Authority citation revised....29332
510.52 Revised 29332
570.487 (d) added....33894
570.607 (b) revised....33894
571 Removed; interim 38329
572.405 (c)(1) revised....33894
574 Regulation at 57 FR 61740 confirmed 17199
Authority citation revised 33894
574.2 (a) revised....17199
574.3 Amended 17199
574.100 (a) designation and (b) removed....17199
574.140 Removed....17199
574.160 (b) and (c)(5) revised 17199
574.220 Removed....17199
574.240 (c)(6) revised....17199
574.300 (a) and (c)(i)(i)(C) amended; (b)(7) and (10)(ii) revised 17200
574.310 (a) heading redesignated as (a)(1) heading; new (a)(1) heading and (e) revised; (a)(2) added; (d) introductory text amended 17200
574.330 Introductory text, (a)(1) and (d) amended 17200
574.340 (b) revised....17200
574.600 (c) revised....33894
574.655 Added 17201
576.79 (a)(4) revised 33894
582.120 (a), (b) and (d) revised; interim 24253
582.200 Revised; OMB number; interim 24253
582.205 Removed; interim....24254
582.210 Removed; interim....24254
582.215 Removed; interim....24254
582.220 Removed; interim....24254

CHANGES APRIL 1, 1994 THROUGH OCTOBER 31, 1994

582.225 Removed; interim.....24254
583 Authority citation revised.....33894
Regulation at 58 FR 13871 confirmed.....36891
583.5 Amended 36891
Regulation at 59 FR 36891 eff. date corrected to 7–19–94 38562
583.100 (b)(3), (4) and (5) redesignated as (b)(4), (5) and (6); new (3) added.....36891
Regulation at 59 FR 36891 eff. date corrected to 7–19–94 38562
583.115 (b)(2) amended.....36891
Regulation at 59 FR 36891 eff. date corrected to 7–19–94 38562
583.120 (a) amended.....36891
Regulation at 59 FR 36891 eff. date corrected to 7–19–94 38562
583.130 Revised; OMB number.....36891
Regulation at 59 FR 36891 eff. date corrected to 7–19–94 38562
583.140 Revised.....36892
Regulation at 59 FR 36892 eff. date corrected to 7–19–94 38562
583.150 (b) removed; (c) redesignated as (b); new (c) added 36892
Regulation at 59 FR 36892 eff. date corrected to 7–19–94 38562
583.155 (a), (b) and (d) revised; interim 24254
Regulation at 59 FR 24254 confirmed.....36891
583.200 Revised; OMB number; interim 24254
Regulation at 59 FR 24254 confirmed.....36891
583.205 Removed; interim.....24254
Regulation at 59 FR 24254 confirmed.....36891
583.210 Removed; interim.....24254
Regulation at 59 FR 24254 confirmed.....36891
583.215 Removed; interim.....24254
Regulation at 59 FR 24254 confirmed.....36891
583.220 Removed; interim.....24254
Regulation at 59 FR 24254 confirmed.....36891
583.225 Removed; interim.....24254
Regulation at 59 FR 24254 confirmed.....36891
583.300 (e) amended 36892
Regulation at 59 FR 36892 eff. date corrected to 7–19–94 38562
583.310 (f)(1)(i) and (g) revised; (h) added 36892
Regulation at 59 FR 36892 eff. date corrected to 7–19–94 38562
583.315 (a)(1) revised.....36892
Regulation at 59 FR 36892 eff. date corrected to 7–19–94 38562
583.325 (b)(4) revised.....33894

Chapter VII—Office of the Secretary, Department of Housing and Urban Development (Section 8 Housing Assistance Programs and Public and Indian Housing Programs) (Parts 700—799)

700 Revised.....22225, 22235
791.402 (c)(2) revised.....50159
791.407 (a) introductory text revised; interim.....35255

Chapter VIII—Office of the Assistant Secretary for Housing—Federal Housing Commissioner, Department of Housing and Urban Development (Section 8 Housing Assistance Programs and Section 202 Direct Loan Program) (Parts 800—899)

813 Authority citation revised.....36681
813.104 (b)(2) removed; (b)(3) redesignated as (b)(2).....36681
813.105 (a) introductory text amended; (c), (e)(2) and (4) removed; (e)(3) redesignated as (e)(2).....36681
813.106 (b)(9) removed.....32649
850 Authority citation revised.....29333
850.34 Added (OMB number).....29333
850.35 (d) removed 29335
880 Authority citation revised, ...22923
880.209 Revised (OMB number).....29335
880.603 (b) introductory text amended; (b)(1) removed; (b)(2), (3) and (4) redesignated as (b)(1), (2) and (3) 36624
880.609 (b) revised.....22755
880.612a Added; interim, ...22923
880.613 Revised; OMB number 36624
(c)(1)(i) corrected.....42159
880.614 Added; OMB number.....36625

156-996 (1) O – 94 – 4

CHANGES APRIL 1, 1994 THROUGH OCTOBER 31, 1994

TITLE 24 Chapter VIII—Con.

880.615 Added 36626
880.616 Added 36627
880.617 Added 36627
881 Authority citation revised, ... 22924
881.209 Revised; OMB number 29336
881.603 (b) introductory text amended 36628
881.609 (b) revised....22755
881.612a Added; interim, ...22924
881.613 Revised; OMB number 36628
(c)(1)(i) corrected....42159
881.614 Added; OMB number....36629
881.615 Added 36630
881.616 Added 36631
881.617 Added 36631
882 Authority citation revised 24254, 33895, 36681
882.103 Introductory text removed; (b) revised 36681
882.116 (c) revised....36682
882.207 Removed....36682
882.209 (a) revised....36682
882.216 (a)(4) removed....36682
882.219 Removed....36682
882.335 (a)(2)(i) revised 36682
882.406 Revised; OMB number 29337
882.410 (a)(2) revised; OMB number 47773
882.517 Revised; OMB number 36632
(c)(1)(i) corrected....42159
882.518 Added; OMB number....36633
882.519 Added 36633
882.520 Added 36634
882.521 Added 36635
882.701 (c) revised....36682
882.712 Revised; OMB number 29338
882.713 (c)(11) added....33895
882.720 (b)(3)(v) revised 29339
882.721 (c) amended 29340
882.753 (a) revised....36682
882.803 (d) introductory text revised 29340
882.805 (a) through (d) and (f)(10) revised; interim....24254
882.810 Added; OMB number....29340
883 Authority citation revised, ... 22926
883.311 Revised; OMB number 29341
883.704a Added; interim, ...22926
883.710 (b) revised....22755
883.714 Revised; OMB number 36635
(c)(1)(i) corrected....42159
883.715 Added; OMB number....36636
883.716 Added 36637
883.717 Added 36638
883.718 Added 36638
884 Authority citation revised, ... 22927
884.112 Revised; OMB number 29342
884.223a Added; interim, ...22927
884.226 Revised; OMB number 36639
(c)(1)(i) corrected....42159
884.227 Added; OMB number....36640
884.228 Added 36641
884.229 Added 36642
884.230 Added 36642
885.427 Revised....36643
886 Authority citation revised, ... 22929
886.132 Revised; OMB number 36643
(c)(1)(i) corrected....42159
886.133 Redesignated as 886.138....36643
Added; OMB number....36644
886.134 Added 36645
886.135 Added 36646
886.136 Added 36647
886.138 Redesignated from 886.133 36643
886.329a Added; interim, ...22929
886.337 Revised....36647
887 Authority citation revised....36682
887.5 (c) removed....36682
887.59 (c)(1) and (d) revised 36682
887.105 (b)(1) and (2) amended 36682
887.107 Removed....36682
887.151—887.167 (Subpart D) Heading revised....36682
887.151 Revised....36682
887.153 Removed....36682
887.155 Removed....36682
887.157 Removed....36682
887.565 (c) revised....36682
888 Fair market rent schedules 16408, 49494
Schedule C revised 21835
Technical correction 25703
Fair market rent schedules corrected 26944
Schedule C corrected 26944, 48392
888.203 (b) revised....38564
889 Authority citation revised....36647
889.265 (a)(4) revised....33895
889.611 Added; OMB number....36647
(c)(1)(i) corrected....42159
889.612 Added; OMB number....36648
889.613 Added 36649
889.614 Added 36650
889.615 Added 36650
890.260 (a)(4) revised....33895

CHANGES APRIL 1, 1994 THROUGH OCTOBER 31, 1994

Chapter IX—Office of Assistant Secretary for Public and Indian Housing, Department of Housing and Urban Development (Parts 900—999)

900 Authority citation revised.....28343
900.105 Added; OMB number.....29343
904 Authority citation revised.....36651
904.122 Revised.....36651
905 Authority citation revised.....33655, 33895, 36651, 39403, 43630, 51854
905.102 Amended 43630, 44830, 51854
905.120 (j) added 33895
905.160 (a)(3)(ii)(C) revised; interim 31522
905.165 (c)(5) revised.....33895
905.195 Added 31929
905.210 Removed.....25812
905.301 (a) revised; (e)(1), (2) and (4) amended 36651
905.303 Added; OMB number.....36652
905.304 Added 36653
905.305 Revised.....36653
905.306 Added 36654
905.307 Added 36654
905.308 Added 39403
905.416 (a)(3) revised; (d) and (f) amended 36655
905.434 (b)(7) added.....43630
905.585 Added 31930
905.601 (b), (k)(2)(i) and (3)(iii) revised; (h) and (j) amended 44830
905.602 Revised.....44830
905.642 (d)(4) removed; (g) revised; interim.....31523
905.666 (a)(1), (2), (3), (b), (c), (d)(1), (3)(i), (f)(1)(iii) and (m) revised.....44831
905.667 (a)(1) and (3) revised 44831
905.669 (a)(1) amended; (b) and (c) revised; (d) added; OMB number 44832
905.672 (a), (b)(2)(i), (3), (4), (5), (c)(2), (d)(1), (2)(i)(E), (4), (5)(i), (iii), (6)(i), (ii), (7)(v), (viii), (xv), (e)(2), (3) and (4) revised; (d)(7)(xviii) added.....44832
905.675 (b)(1) amended; (c) revised; OMB number 44834
905.678 Revised; OMB number 44834
905.681 (c)(2) revised; interim.....31523
(a) introductory text and (b) revised.....44836
905.684 (b)(3) removed; (b)(4) through (7) redesignated as (b)(3) through (6); heading, (a), (b)(2), new (4) and new (6) revised.....44836
905.687 (a)(1)(i), (2)(i)(A), (3)(ii), (e)(2) and (4) revised; (e)(7) redesignated as (e)(8); (a)(3)(iii) and new (e)(7) added.....44836
905.715 (c)(4)(ii) and (d) removed; (c)(4)(iii), (e), (f) and (g) redesignated as (c)(4)(ii), (d), (e) and (f); (a), (b)(2), (c) introductory text, (2)(iii), (4)(i), new (d) and new (e) amended 51854
(b)(2) revised.....33655
905.720 (f) added 25812
(b) existing text designated as (b)(1); (b)(2) added.....33655
(g) added.....43630
905.730 (c)(1)(i) revised 33655
(c)(2)(i) and (ii) amended 51854
905.960—905.988 (Subpart O) Revised 43630
905.1008 Introductory text revised; (a) amended.....36655
906 Authority citation revised.....36655
906.8 Introductory text revised; (a) amended.....36655
913.106 (b)(9) removed.....32649
(c)(8)(ii), (iii) and (10) amended; (c)(11) redesignated as (c)(12); (c)(8)(iv) and new (c)(11) added.....43635
941.206 (c) revised.....18484
941.207 Revised (OMB number).....29344
941.404 (n) introductory text through (9) redesignated as (n)(1) introductory text through (ix); (n) concluding text designated as (n)(2); heading, new (n)(1) and new (2) revised; (n)(1)(x) added 18484
941.502 (a) revised; interim 31523
945 Added.....17662
953 Added; interim.....38329
955 Added; interim.....42734
960 Authority citation revised.....36655, 39405
960.203 Revised.....36655
960.204 Revised.....36655
960.205 (a) and (c) revised.....36656
960.206 (a) amended.....36656
960.207 (a) and (b) introductory text amended; (b)(1) and (2) removed.....36656

CHANGES APRIL 1, 1994 THROUGH OCTOBER 31, 1994

TITLE 24 Chapter IX—Con.

960.211 Revised (OMB number).....36656
960.212 Added (OMB number).....36657
960.213 Added.....36658
960.214 Added.....36658
960.215 Added.....36659
960.401—960.409 (Subpart D) Heading revised.....17667
960.401 Revised.....17667
960.403 Revised.....17667
960.405 Revised.....17667
960.407 Revised.....17667
960.409 Removed.....17667
960.501—960.511 (Subpart E) Added.....39405
961 Authority citation revised.....33895
961.29 (b)(4) revised.....33895
963 Authority citation revised.....33895
963.3 Amended.....33895
963.10 (d) revised.....33895
964 Revised.....43636
965.215 Added.....31930
965.705 Added.....31930
968.102 Revised.....44837
968.103 (c) revised.....30477
(b), (k)(2)(i) and (3)(iii) revised; (j) amended.....44837
968.235 (d)(4) removed; (g) revised; interim.....31523
968.305 Amended.....44837
968.310 (a)(1), (2), (f)(1)(iii), (b), (c), (d)(1), (3)(i) and (m) revised; (a)(3) amended; (d)(3)(iii) removed; (g)(4) added.....44838
968.312 (a)(1) and (3) revised.....44838
968.315 Heading, (b), (c)(1) and (5) revised; (a)(1) amended; (d) added; OMB number.....44839
968.320 Heading, (a), (b)(2)(i), (3), (4), (5), (c)(2), (d)(1)(i), (ii), (2)(i)(E), (4), (5)(i), (iii), (6)(i), (ii), (7)(v), (viii), (xv), (e)(2), (3) and (4) revised; (d)(7)(xviii) added; OMB number.....44839
968.325 Heading and (c) revised; OMB number.....44841
968.330 (a) through (d), (e) introductory text, (1), (2), (4), (8), (f), (g)(1), (2) introductory text, (i), (h), (i) and (j) revised; (k) added; OMB number.....44841
968.335 (c)(2) revised; interim.....31523
(a) introductory text and (b) revised.....44843
968.340 (b)(3) removed; (b)(4) through (7) redesignated as (b)(3) through (6); (a), (b)(2), new (4) and new (6) revised; OMB number.....44843
968.345 (a)(1)(i), (ii), (2)(i)(A), (3)(ii), (e)(2) and (4) revised; (e)(7) redesignated as (e)(8); (a)(3)(iii) and new (e)(7) added; OMB number.....44843
968.401—968.425 (Subpart D) Added.....30478
968.407 OMB number.....30478
968.422 OMB number.....30480
968.428 OMB number.....30480
982 Added.....36682
982.210 Regulation at 59 FR 36687 eff. date corrected to 1-18-95.....47081
990 Authority citation revised.....33655
990.102 Amended.....51854
990.107 (c)(4)(ii) and (d) removed; (c)(4)(iii), (e), (f) and (g) redesignated as (c)(4)(ii), (d), (e) and (f); (a), (b)(2), (c) introductory text, (2)(iii), (4)(i), new (d) and new (e) amended.....51854
(b)(2) revised.....33655
990.108 (b) existing text designated as (b)(1); (b)(2) added.....33655
(f) and (g) added.....43644
990.110 (c)(1)(i) revised.....33656
(c)(2)(i) and (ii) amended.....51854
990.401—990.405 (Subpart D) Added.....43644
(c)(4)(ii) eff. date corrected to 1-18-95.....47081

Chapter XX—Office of Assistant Secretary for Housing—Federal Housing Commissioner, Department of Housing and Urban Development (Parts 3200—3699)

3280 Interpretation.....19072, 34294
3500 Regulation at 59 FR 5520 withdrawn.....53900
3500.6 (a)(3)(ii) and (iii) amended; (a)(3)(iv) added.....37423
3500.7 (e)(1)(iii) amended.....37423
3500.8 (c) added; eff. 4-24-94.....53900
3500.17 Added (OMB number); eff. 4-24-95.....53902

CHANGES APRIL 1, 1994 THROUGH OCTOBER 31, 1994

3500 Appendix A amended; Appendixes F through J added; eff. 4-24-95 53908

Proposed Rules:

35 24850
43 34300
85 53706
91 40148
92....34300, 40148
100—199 (Ch. I)....41995, 52104
100....34902, 40502, 49035
125....44596
200....24850, 43900, 51519
203....36846
215....43900
235....43900
236....43900
247....43900
261....40764
280....24850
290....17500
291....24850
510....24850
511....24850
570 ...24850, 28176, 34300, 40148, 41196, 47500
574....40148
576....40148
577....24850
578....24850
579....24850
760....51519
812....43900
813....50870
850....43900
880 ....30557, 43900
881 ....30557, 43900
882 ....24850, 43900
883 ....30557, 43900
884 ....30557, 43900
885....24850
886....24850, 30557, 43900
887 ....24850, 43900
888....32492
890....24850
900....43900
904....43900
905....18666, 24850, 39072, 43900, 50870
908....50870
912....43900
913 ....18666, 50870
941....24850, 35834, 44952
950....39072
960....43900
961....24850
964....18666
965....24850
968 ....24850, 40148
982....36846
984....36846
990....18666
3500....37360, 42784

TITLE 25—INDIANS

Chapter I—Bureau of Indian Affairs, Department of the Interior (Parts 1—299)

11.100 (a) revised 48722
113 Removed 54504
141 Authority citation revised....54502
141.10 (d) revised 54502
141.33 (d) revised 54502
200.12 Added 43419
216.100—216.111 (Subpart B) Removed....43419
226.11 (a)(2) revised 22104
248.6 Revised....16757

Proposed Rules:

1—299 (Ch. I).....21872, 23774, 33236, 36108
5....47046
10 40086
20....16720, 40182
40 18460
46 44016
63 40184
113....16760
115....41948
164....35580
165....35580
256 ....16726, 30276
309 ....51908, 52588
900....26920

TITLE 26—INTERNAL REVENUE

Chapter I—Internal Revenue Service, Department of the Treasury (Parts 1—799)

1 Technical correction 17154, 36256
Authority citation amended 18747, 24041, 24928, 27459, 30103, 32080, 33432, 34988, 35416, 36363, 39960, 41674, 49579, 50163, 50487, 51371
1.42-5 (b)(1)(vi) and (c)(1)(iii) revised; (b)(1)(vii) amended 50163
1.42-12 (a) corrected 15501
1.42-14 Added 50163
1.52-1 (f) amended 30102

CHANGES APRIL 1, 1994 THROUGH OCTOBER 31, 1994

TITLE 26 Chapter I—Con.

1.56(g)–1 (b) introductory text amended 51371
1.101–2 (e)(2) *Example* amended....30102
(e)(1)(iii)(*b*)(*1*) and (*2*) revised; (e)(1)(iii)(*b*)(*3*) removed....30103
1.103–8 (a)(5) revised....24041
1.103–8T Added....24041
1.148–0 (c) amended....24041
1.148–1 (c)(4)(ii)(A) revised....24041
1.148–1T Added....24041
1.148–2 (b)(2)(ii) revised....24042
1.148–2T Added....24042
1.148–3 (h)(3) amended....24042
(j) *Example* 1 revised; *Example* 2 amended....24350
1.148–3T Added....24042
1.148–4 (b)(5) redesignated as (b)(6); new (b)(5) added; (g), (h)(1), (2)(vii), (ix), (3), (4) and (5) revised....24042
1.148–4T Added....24042
1.148–5 (b)(2)(iii), (c)(2)(i), (3)(ii), (d)(3)(ii) and (e)(2)(iii) revised; (e)(2)(ii)(B) amended....24044
1.148–5T Added....24044
1.148–6 (d)(3)(iii)(C) revised....24045
1.148–6T Added....24045
1.148–9 (c)(2)(ii)(B) revised; (h)(4)(vi) added....24045
1.148–9T Added....24045
1.148–10 (b)(2) revised; (c)(2)(ix) amended....24046
(d) *Example* 1 amended....24351
1.148–10T Added....24046
1.148–11 (i) added....24046
1.148–11T Added....24046
1.149(d)–1 (f)(3) revised....24046
1.149(d)–1T Added....24046
1.149(e)–1 (e)(3)(i) and (4) revised....24351
1.150–1 (c)(1) and (4) heading revised; (c)(4)(iii) added....24046
1.150–1T Added....24046
1.167(c)–1 (a)(5) amended....41674
1.168(i)–0 Added....51371
1.168(i)–1 Added....51371
1.170A–4 (d) *Example 9* amended....30102
1.170A–5 (b) *Example 5* amended....30102
1.170A–6 (c)(3)(i), (iii) *Examples 1, 2, 3*, (c)(4), (5) *Examples 1, 2*, and *3*; amended....30102
1.170A–7 (c) amended....30102
1.170A–12 (a)(3) and (c) amended....30102
(a)(3) amended; (b), (e)(1) and (2) revised; (f) and authority citation removed....30104
1.170A–13 Authority citation removed....30105
1.170A–13T Added....27460
1.170A–14 (h)(4) *Example 2* amended....30105
1.174–2(a)(1) revised; (a)(2) and (3) redesignated as (a)(8) and (9); new (a)(2) through (7) added; (c) amended....50160
1.263A–1 (a)(2)(i), (3)(v), (b)(3), (4) and (10) amended; (b)(10)(i), (ii) and (j)(4) added....39961
1.263A–1T (c) and (e) redesignated as 1.263A–4T(c) and 1.263A–7T(e)....39960
Removed....39961
1.263A–3 (c)(4)(vi) heading and (C) heading revised; (c)(4)(vi)(A), (B) and (C) added....39962
1.263A–4T Added; (c) and (e) redesignated from 1.263A–1T(c) and 1.263A–7T(c)....39960
1.263A–7T Added; (e) redesignated from 1.263A–1T(e); new (e)(1)(i), (ii), (iii)(B), (iv), (2), (3)(i), (4)(i), (ii), (5) *Examples* 1 and 3 amended....39960
(e)(6)(i), (ii)(A), (*1*), (C) *Examples* 1, 3, 5, (iii)(A), (B)(*1*), (*2*) *Example*, (C)(*1*), (*2*) *Example*, (iv)(C) *Example*, (7)(iii)(B), (v) *Example*, (9)(i), (ii) *Examples* 1 through 5, (10)(i), (ii)(A), (iii), (11)(i) through (v) amended....39961
1.279–6 (b)(4) revised....41675
1.337(d)–1 (a)(5) introductory text amended....41674
(a)(5) *Example 8* amended....41675
1.337(d)–2 (c)(4) *Example* amended....41674
1.338–4T (h)(4) corrected....15501
1.382–1 Amended....32080
1.382–6 Added; heading revised....32080
1.401(a)(17)–1 Revised....32905
1.410(b)–0 Amended....32914
1.410(b)–2 (b)(7) amended....32914
1.410(b)–6 (d)(2)(i), (ii) and (g) corrected....16984
(d)(1), (2)(iv) *Example 2* amended....32914

CHANGES APRIL 1, 1994 THROUGH OCTOBER 31, 1994

1.410(b)–7 (c)(4) and (5) revised; (c)(6) removed; (d)(4) amended 32914
1.414–11 (b)(2) and (4) revised; (b)(3) and (c)(2)(v) amended 32922
1.414(c)–2 (b)(2)(ii) amended 30102
1.414(c)–4 (b)(3)(i) amended 30102
1.414(g)–1T (b)(1) introductory text and (2)(iii) revised; (g) removed 32916
1.414(q)–1 Added 32915
1.414(r)–0 Amended 32916
1.414(r)–1 (c)(2)(ii) *Example*, (d)(4), (9)(i) and (e) amended; (c)(3)(ii) revised 32916
1.414(r)–2 (b)(2), (c)(3) *Examples 1* and *2* revised 32917
1.414(r)–3 (c)(2)(ii), (4), (5)(iii), (7) *Example 1*, (d)(2) and (4) *Example 1* revised; (c)(7) *Examples 3* and *4* redesignated as *Examples 4* and *5*; (b)(4), (c)(6) introductory text, *Examples 2* through *5*, *7*, (7) introductory text, *Example 2* and new *Example 5* amended; new (c)(7) *Example 3* added 32917
1.414(r)–4 (b) amended 32919
1.414(r)–5 (b)(5)(ii), (d)(1)(ii)(B), (C), (4) *Example 2*, and (g)(5) revised; (d)(1)(iii) added; (d)(1) concluding text removed; (g)(2)(iii)(A), (D), (3)(ii)(B), (iii)(B), (C), (D) and (g)(6) amended 32919
1.414(r)–6 (a) amended; (b) revised; (c) removed 32920
1.414(r)–7 (c)(2) and (d) removed; (c)(3), (4) and (5) redesignated as (c)(2), (3) and (4); (a)(1), (b)(2)(ii), (3), new (c)(2)(i), (3)(i), (ii) introductory text, (A), (B), (iii) *Example 1*, (4)(i), (ii), (iii) introductory text, (E), (v) introductory text and *Examples 1* through *4* amended; (c)(1) and new (c)(2)(iv) revised; (c)(5) added 32920
1.414(r)–8 (b)(4) *Examples 1* and *4* amended; (b)(2)(iii) and (4) *Example 2* revised; (d)(4) removed; (b)(4) *Examples 3*, *4*, and (d)(5) redesignated as *Examples 5*, *6* and (d)(4); new (b)(4) *Examples 3* and *4* added; new (b)(4) *Examples 5* and *6* amended 32921
1.446–3 (h)(2) and (5) introductory text amended 36358
1.446–4 Added 36358
1.461–1 (a)(2)(iii)(B) revised 36360
1.469–0 Amended 50487
1.469–1 (f)(4)(iii) *Example 3* amended 45623
1.469–1T (e)(5) corrected 17478
(h)(7) amended 41674
1.469–2 (c)(2)(iii)(E), (G) *Example 1*, (v)(C) *Example 1*, *Example 3*, (6)(i)(A) and (d)(5)(iii)(A) amended; (e)(3)(iii)(B) revised 45623
1.469–4 Added 50487
1.469–11 (c)(1)(ii) revised 45623
(a)(1) and (b)(1) revised; (b)(2) redesignated as (b)(3); new (b)(2) added 50489
1.482–0 Added 34988
1.482–0T Removed 34988
1.482–1 Added 34990
1.482–1T Removed 34988
1.482–2 Added 35002
1.482–2T Removed 34988
(a)(1)(iii)(E)(*3*) Example (ii) corrected; (a)(1)(iii)(E)(*3*) Example (iii) correctly added; CFR correction 48798
1.482–3 Added 35011
1.482–3T Removed 34988
1.482–4 Added 35016
1.482–4T Removed 34988
1.482–5 Added 35021
1.482–5T Removed 34988
1.482–6 Added 35025
1.482–6T Removed 34988
1.482–8 Added 35029
1.514(c)–2 Added 24928
1.585–1 (b)(2) corrected 15502
1.585–5 (c)(4)(ii) and (d)(2) corrected 15502
1.585–6 (d)(5) *Example* 3 corrected 15502
1.585–7 (d)(1) corrected 15502
1.585–8 (b)(2) corrected 15502
1.642(c)–6 (d)(1) redesignated as (d) and (d)(2) and (3) redesignated as 1.642(c)–6A (d)(3) and (4); heading, (a), (b), (c)(1), new (d) and (e) revised; (f) added; authority citation removed 30105

CHANGES APRIL 1, 1994 THROUGH OCTOBER 31, 1994

TITLE 26 Chapter I—Con.

(d)(2) amended 30102
1.642(c)–6A Undesignated center heading and section added; (d)(3) and (4) redesignated from 1.642(c)–6 (d)(2) and (3) 30105
(d)(4) table amended 30116
1.642(c)–7 (d)(2) amended 30102
1.664–1 (a)(6) *Example* amended 30102
(a)(5)(ii)(*b*), (iv)(*a*), (*b*), (*c*), and (6) introductory text revised; (a)(5)(iv)(*d*) added; authority citation removed 30116
1.664–2 (c) revised; authority citation removed 30116
1.664–4 (b)(1) redesignated as (b) and (b)(2) through (5) redesignated as 1.664–4A (d)(3) through (6); (a), new (b), (c) and (d) revised; (e) and (f) added; authority citation removed 30117
(b)(2) and (3) amended 30102
1.664–4A Undesignated center heading and section added 30116
(d)(3) through (6) redesignated from 1.664–4 30117
(d)(4), (5), (6) heading, Tables D, E, and F(1) amended 30148
1.665(a)–0—1.669(b)–2 Undesignated center heading revised 30148
1.665(a)–0A—1.665(g)–2A Undesignated center heading added 30148
1.809–10 Redesignated from 1.809–10T and amended 49579
1.809–10T Redesignated as 1.809–10 49579
1.860G–1T Added 18747
1.904–4 (j) revised 37672
1.954–2T (g)(2)(i) revised 37672
1.985–0 Amended 37672
1.985–1 (a)(1) and (d)(1)(ii) amended; (b) and (c)(6) revised; (d)(1) concluding text removed 37672
1.985–2 (a) and (b)(2) revised 37673
1.985–3 Revised 37673
1.1011–2 (c) *Example (8)* amended 30148
1.1014–5 (a)(3), (c) *Examples 1* through *6* amended 30102
1.1031(b)–2 (b) revised; (c) and (d) added 18749
Heading corrected 33200
1.1031(k)–1 (j)(2) added 18749
1.1221–2 Added 36363
1.1221–2T Removed 36367
1.1233–2 Redesignated from 1.1233–2T and revised 36367
1.1233–2T Redesignated as 1.1233–2 36367
1.1234–4 Redesignated from 1.1234–4T and revised 36367
1.1234–4T Redesignated as 1.1234–4 36367
1.1256(e)–1 Added 36367
1.1363–2 Added 51106
1.1388–1 Undesignated center heading added 24937
1.1398–1 Added 24937
1.1398–2 Added 24938
1.1502–1 (a) amended 41675
1.1502–11 (b) revised 41675
1.1502–13 (j) introductory text, (l)(2) *Example (1)*, (m)(3) *Example (3)*, (o)(1)(i), (ii) and (2) *Example* amended 41674
(c)(1)(iii) and (h) *Example (17)* amended; (c)(7) redesignated as (c)(8); new (c)(7) added 41677
1.1502–14 (b)(3)(ii), (d)(3)(ii), (4)(ii)(*b*), (g)(1)(i), (ii) and (2) *Example 1* amended 41674
(a)(2) and (5) revised; (a)(4) redesignated as (a)(6); new (a)(4) and (b)(4) added; new (a)(6) *Example* amended 41677
1.1502–19 Revised 41677
1.1502–20 (a)(1), (3)(ii), (5) introductory text, (c)(1)(i), (ii), (2)(i)(A)(*1*), (B), (D), (ii), (iii), (4) *Example 2*, *Example 7*, (e)(3) *Example 1* and (f) revised; (c)(2)(vii) added; (e)(3) *Example 8* and (g)(3) removed; (g)(4) redesignated as (g)(3); (a)(4), (5) *Example 6*, (6) *Example 5*, (c)(2), (i)(4) *Examples 1*, *3 6*, , (e)(3) *Example 2*, new (g)(3) *Examples 1*, *2*, and *3* amended 41681
1.1502–31 Revised 41683
1.1502–31T Removed 41685
1.1502–32 Revised 41685
1.1502–32T Removed 41695
1.1502–33 Revised 41695
1.1502–33T Removed 41700
1.1502–43 (a)(3)(ii) and (iii) amended 41674
1.1502–47 (e)(4)(iii)(B) amended 41674

CHANGES APRIL 1, 1994 THROUGH OCTOBER 31, 1994

1.1502–75 (d)(5)(viii) amended 41675
(d)(1) amended 41700
1.1502–76 (b) revised; (d) removed 41700
1.1502–80 (c) and (d) added 41703
1.1502–81T (a) amended.....41675
1.1552–1 (c)(2) amended.....41675
1.6302–1T Added 35416
1.6302–2T Added 35416
1.6302–3T Added 35416
1.6662–0 Amended 35031
1.6662–6T Heading, (d)(2)(ii), (iii)(A), (B), (3)(ii)(B) and (C) revised; (d)(2)(iii)(D) and (3)(iii)(C) added.....35031
1.6695–1 (a)(1) introductory text, (b)(1), (4)(iv), (v), (5) introductory text, (c)(1) introductory text, (3) and (e) revised; (b)(4)(vi) added 33432
1.7520–1—1.5520–4 Undesignated center heading added 30148
1.7520–1 Added.....30149
1.7520–2 Added.....30149
1.7520–3 Added.....30150
1.7520–4 Added.....30150
15a Authority citation revised 18751
15a.453–1 (b)(3)(i) amended 18751
20 Authority citation revised 30150
20.2013–4 (a) introductory text and *Example (2)* amended 30151
20.2031–0 Added 30151
20.2031–7 (a)(2) amended 30102
(a)(2), (b)(1), (2), (3)(i), (ii), (c), (d), and (e) amended 30103
Redesignated as 20.2031–7A (d); new 20.2031–7 added.....30152
20.2031–7A Undesignated center heading and section added 30151
(d) redesignated from 20.2031–7; new (d) heading, (1)(i) and (iii) revised; new (d)(5), (6), Tables A, B and LN amended 30152
20.2031–10 Removed 30170
20.2032–1 (f)(1) amended.....30103
20.2039–2 (c)(1)(viii) amended 30103
20.2039–5 (c)(1) and (2) amended 30103
20.2055–2 (f)(2)(iv) amended 30103
(f)(4) revised 30170
20.2056(b)–4 (d) amended.....30103
20.7520–1—20.7520–4 Undesignated center heading added 30170
20.7520–1 Added 30170
20.7520–2 Added 30171
20.7520–3 Added 30172
20.7520–4 Added 30172
25 Authority citation amended 23154
Authority citation revised 30172
25.2511–1 (h)(6) and (7) amended 30103
25.2512–0 Added 30173
25.2512–5 (a)(2), (b)(1), (2), (3)(i), (ii), (c), and (d) amended 30103
Redesignated as 25.2512–5A(d); heading, (a) introductory text, (1) introductory text, (i), (ii) introductory text, (A), (B), (iii) introductory text, (A), (B), (2), (3), (b) introductory text, (1), (2), (3) introductory text, (i), (ii)and (c) through (f) redesignated as 25.2512–5A(d) heading, (1) introductory text, (i) introductory text, (A), (B) introductory text, (*1*), (*2*), (ii), (iii),(2)(C) introductory text, (*1*), (*2*) introductory text, (i), (ii), (iii) introductory text, (A), (B) and (3) through (6) 30173
Added 30174
25.2512–5A Undesignated center heading added; (d) heading, (1) introductory text, (i) introductory text, (A), (B) introductory text, (*1*), (*2*), (C) introductory text, (*1*), (*2*), (ii), (iii), (2) introductory text, (i)(, (ii), (iii) introductory text, (A), (B), (3), (4), (5) and (6) redesignated from 25.2512–5 heading, (a) introductory text, (1) introductory text, (i), (ii) introductory text, (A), (B), (iii) introductory text, (A), (B), (2), (3), (b) introductory text, (1), (2), (3) introductory text, (i), (ii), (c), (d), (e) and (f); new (d) heading revised; new (d)(1)(i)(A) and (B) amended 30173
(d)(1)(i)(C) and (5) amended; (d)(1)(iii) and (6) revised 30174
25.2512–9 Removed.....30176
25.2515–2 (c) amended 30177
25.2518–3 (a)(1)(iv)(A) amended.....30103

CHANGES APRIL 1, 1994 THROUGH OCTOBER 31, 1994

TITLE 26 Chapter I—Con.

Undesignated center heading added 30173
25.2522(a)–2 (a) amended 30177
25.2522(c)–3 (d)(2)(iv) amended 30103
(d)(3) revised 30177
25.2523(a)–1 (d) amended 30103
25.2523(c)–1 (c) *Example* amended 30103
25.2701–0 Amended 23154
25.2701–1 (a)(1) amended 23154
25.2701–5 Added 23154
25.2702–3 (b)(3) and (c)(3) amended 23157
25.7520–1—25.7520–4 Undesignated center heading added 30177
25.7520–1 Added 30177
25.7520–2 Added 30178
25.7520–3 Added 30178
25.7520–4 Added 30179
31 Authority citation amended 35416
31.6302–1T Added 35416
31.6302(c)–3T Added 35417
40 Authority citation amended 35417
40.6302(c)–1T Added 35417
47 Revised 43040
48 Authority citation amended 33657, 43045
48.4082–1 Added 33657
48.4082–1T Removed 33657
48.4221–3 (e) added 43045
48.6416(b)(2)–2 (b) text redesignated as (b)(1) and amended; new (b)(1) heading and (b)(2) added 43046
301.6323(f)–1 (a)(2) amended; (c) and (d) redesignated as (d) and (e); new (c) and new (e) *Examples* 5 and 6 added 38120
301.6331–1 (a)(1) amended; (a)(2) revised; (b) redesignated as (b)(2); (b)heading, (1) and (d) added 38903
301.6331–2 Revised 38903
301.6334–1 (a)(2), (3), (8) and (9) amended; (a)(10) through (13), (d) and (e) added 53088
301.6334–2 Revised 53088
301.6334–3 Revised 53089
301.6334–4 Revised 53090
301.6334–5 Removed 53091
301.6334–6 Removed 53091
301.6334–7 Removed 53091
301.7426–1 (a)(1) revised; (c) added 26601
301.7430–0 Added 29360
301.7430–1 Revised 29357
301.7430–2 Added 29360
301.7430–3 Added 29362
301.7430–4 Added 29363
301.7430–5 Added 29364
301.7430–6 Added 29366
602 Technical correction 17154
602.101 (c) table amended (OMB numbers) 23157, 24939, 27235, 27460, 29366, 30179, 32081, 33433, 35030, 35033, 36360, 36367, 37680, 41703, 50166, 51376

Proposed Rules:

1 ....15877, 17747, 18011, 18048, 18772, 21697, 22773, 24094, 24095, 24992, 25581, 25584, 25847, 26466, 27515, 30180, 32160, 32670, 34398, 35066, 35418, 36114, 36394, 37450, 37733, 41414, 41739, 46779, 52105, 52110, 53771
20 30180
25 30180
31 ....18057, 24096, 35418
40 ....35418, 52735
48 52735
301 ....26608, 37450, 43073, 49613
602 27515

TITLE 27—ALCOHOL, TOBACCO PRODUCTS AND FIREARMS

Chapter I—Bureau of Alcohol, Tobacco and Firearms, Department of the Treasury (Parts 1—299)

4.40 (b) revised 42160
5 Interpretation 35623
5.51 (b) revised 42160
7.31 (b) revised 42160
9.148 Added 26114
70.92 (d)(2)(iii) and (iv) revised 29367

Proposed Rules:

4 ....15878, 30560
6 ....21698, 29215
8 ....21698, 29215
10 ....21698, 29215
11 ....21698, 29215
24 29870

CHANGES JULY 1, 1994 THROUGH OCTOBER 31, 1994

TITLE 28—JUDICIAL ADMINISTRATION

Chapter I—Department of Justice (Parts 0—199)

Page

0.64–1 Amended 41242
0.64–4 Added 46551
0.55—0.64–3 (Subpart K) Appendix amended 42161, 46550
0.89a (c) revised 41242
0.100—0.104 (Subpart R) Appendix amended 38121
0.111a Added 46551
2.13 (a), (b) and (c) revised 45625
2.23 (a), (b) and (c) revised 45625
2.26 (f) added 40258
16.96 (l) and (m) added 47081
37 Added 39904, 39908
68.2 (i) and (k) revised 41243
77 Added 39928
82 Added; interim 50832

Chapter V—Bureau of Prisons, Department of Justice (Parts 500—599)

545.11 (d)(11) added 53345
550 Authority citation added 53343
550.10 (Subpart B) Authority citation removed 53343
550.30 (Subpart D) Authority citation removed 53343
550.40—550.44 (Subpart E) Authority citation removed 53343
550.50—550.58 (Subpart F) Authority citation removed 53343
Revised; interim in part 53343
551.160—551.164 (Subpart N) Revised 34742
570.33 (c) revised 53937
571.10—571.13 (Subpart B) Revised 35456

Proposed Rules:

16 44383
31 37866
66 53706
542 50179

TITLE 29—LABOR

Subtitle A—Office of the Secretary of Labor (Parts 0—99)

18.3 (b) revised; (f) and (g) added 41876
18.4 (d) revised 41877
18.18 (a) revised 41877
18.19 (f) revised 41877
18.20 (g) revised 41877
18.22 (c) revised 41877
20 Authority citation revised 47250
Heading revised 47250
20.101—20.111 (Subpart E) Added 47250
24.4 (d)(2)(i), (ii), (d)(3)(i) and (ii) revised 41877
95 Added 38271

Chapter I—National Labor Relations Board (Parts 100—199)

100 Authority citation revised 37158
100.101 Revised 37158
100.102 Revised 37158
100.103 Removed 37158
100.104 Removed 37158
100.105 Removed 37158
100.111 Removed 37158
100.112 Removed 37158
100.113 Removed 37158
100.114 Removed 37158
100.115 Removed 37158
100.116 Removed 37158
100.117 Removed 37158
100.118 Removed 37158
100.119 Removed 37158
100.120 Removed 37158
100.121 Removed 37158
100.122 Removed 37158
100.123 Redesignated as 100.201 37158
100.201—100.209 (Subpart B) Heading revised 37158
100.201 Redesignated from 100.123 and revised 37158
100.202 Removed 37159
100.203 Removed 37159
100.204 Removed 37159
100.205 Removed 37159
100.206 Removed 37159
100.207 Removed 37159
100.208 Removed 37159
100.209 Removed 37159
100.301—100.307 (Subpart C) Heading revised 37159
100.301 Removed 37159

CHANGES JULY 1, 1994 THROUGH OCTOBER 31, 1994

TITLE 29 Chapter I—Con.

100.302 Removed....37159
100.303 Removed....37159
100.304 Removed....37159
100.305 Removed....37159
100.306 Removed....37159
100.307 Removed....37159
100.401 (Supart D) Redesignated from 100.500 Subpart E and revised....37159
100.500 (Subpart E) Redesignated as 100.401 Subpart D....37159
100.501 Redesignated from 100.601....37159
100.502 Redesignated from 100.602....37159
100.503 Redesignated from 100.603....37159
100.510 Redesignated from 100.610....37159
100.511 Redesignated from 100.611....37159
100.530 Redesignated from 100.630....37159
100.540 Redesignated from 100.640....37159
100.549 Redesignated from 100.649....37159
100.550 Redesignated from 100.650....37159
100.551 Redesignated from 100.651....37159
100.560 Redesignated from 100.660....37159
100.570 Redesignated from 100.670 and amended....37159
100.601—100.671 (Subpart F) Redesignated as Subpart E....37159
100.601 Redesignated as 100.501....37159
100.602 Redesignated as 100.502....37159
100.603 Redesignated as 100.503....37159
100.610 Redesignated as 100.510....37159
100.611 Redesignated as 100.511....37159
100.630 Redesignated as 100.530....37159
100.640 Redesignated as 100.540....37159
100.649 Redesignated as 100.549....37159
100.650 Redesignated as 100.550....37159
100.651 Redesignated as 100.551....37159
100.660 Redesignated as 100.560....37159
100.670 Redesignated as 100.570....37159

Chapter XIV—Equal Employment Opportunity Commission (Parts 1600—1699)

1601.74 (a) amended....44928
(a) amended....52704
1640 Added....39904, 39908

Chapter XVII—Occupational Safety and Health Administration, Department of Labor (Parts 1900—1999)

1910.19 (a) revised....41057
1910.120 Appendix B revised; Appendix E added....43270
1910.132 (g) correctly added....33910
Regulation at 59 FR 16366 eff. date delayed through 10-5-94....34580
1910.133 Table corrected....33911
1910.136 (a) corrected....33911
1910.138 Corrected....33911
1910.261—1910.275 (Subpart R) Authority citation revised....51741
1910.266 Revised....51741
1910.269 (g)(2)(i) revised....40729
(r)(5) introductory text revised....51748
1910.1000—1910.1500 (Subpart Z) Authority citation revised....36699
1910.1001 (a) through (p) revised; OMB number....41057
Appendixes A and B amended....41065
Appendixes D and F amended....41070
Appendixes G and H amended; Appendix J added....41071
1910.1201 Added....36700
1915 Authority citation revised....36699
1915.7 Revised....37856
1915.11—1915.16 (Subpart B) Revised....37857
1915.100 Added....36700
1915.1001 Revised; OMB number....41080
1917 Authority citation revised....36700
1917.29 Added....36700
1918 Authority citation revised....36700
1918.100 Added....36700
1926.50—1926.66 (Subpart D) Authority citation revised....36700, 43275
1926.58 Redesignated as 1926.1101....41131
1926.61 Added....36700
1926.65 Appendix B revised; appendix added....43275

CHANGES JULY 1, 1994 THROUGH OCTOBER 31, 1994

1926.95—1926.107 (Subpart E) Authority citation revised 40729
1926.104 Removed 40729
1926.105 (a) redesignated as 1926.753; removed 40729
1926.107 (b), (c) and (f) removed 40729
1926.250—1926.252 (Subpart H) Authority citation revised 40729
1926.250 (b)(2) revised 40729
1926.500—1926.503 (Subpart M) Revised 40730
1926.550 (c)(2) and (g)(4)(i)(C) revised 40730
1926.651 Heading and (l) revised 40730
1926.701 (f)(1) designation and (2) removed.....40730
1926.750—1926.752 (Subpart R) Authority citation revised 40730
1926.753 Redesignated from 1926.105(a) and heading added 40729
1926.950—1926.960 (Subpart V) Authority citation revised 40730
1926.951 (b)(4)(i) revised.....40730
1926.1101 Redesignated from 1926.58 41131
Heading and (a) through (p) revised; (q) added; OMB number 41132
Appendix A amended; Appendix B revised.....41144
Appendixes D and F revised 41150
Appendix G removed; Appendix H revised 41152
Appendix I amended; Appendix K added 41153
1928 Authority citation revised 36700
1928.21 (a)(7) added 36700
(a)(3) revised.....51748
1952.97 Correctly revised.....39257
1952.100 Heading revised 42495
1952.101 Redesignated as 1952.106; new 1952.101 redesignated from 1952.103 42495
1952.102 Redesignated as 1952.105; new 1952.102 redesignated from 1952.104 42495
1952.103 Redesignated as 1952.101; new 1952.103 added 42495
1952.104 Redesignated as 1952.102; new 1952.104 added 42495
1952.105 Redesignated as 1952.107; new 1952.105 redesignated from 1952.102 42495
1952.106 Redesignated from 1952.101 and revised.....42495
1952.107 Redesignated from 1952.105.....42495
1952.157 Correctly revised 39257
1952.246 (b) corrected 50793
1952.360 Heading revised 42496
1952.361 Redesignated as 1952.366; new 1952.361 redesignated from 1952.363 42497
1952.362 Redesignated as 1952.365; new 1952.362 designated from 1952.364.....42496
1952.363 Redesignated as 1952.361; new 1952.363 added 42497
1952.364 Redesignated as 1952.362 42497
1952.365 Redesignated as 1952.367; new 1952.365 redesignated from 1952.362 42496
1952.366 Redesignated from 1952.361 and revised.....42497
1952.367 Redesignated from 1952.365.....42496

Chapter XXV—Pension and Welfare Benefits Administration, Department of Labor (Parts 2500—2599)

2509.94–2 Added 38863

Chapter XXVI—Pension Benefit Guaranty Corporation (Parts 2600—2699)

2610 Appendixes A and B amended 36055, 52080
2619 Appendix B amended.....36056, 41705, 47253, 52082
2622 Appendix A amended 36055, 52080
2644 Appendix A amended 36058, 52084
2676 Appendix B amended.....36057, 41705, 47253, 52082

Proposed Rules:

15 37540
97 53706
102.....46375
570.....40318
1470 53706
1609 51396
1910 .....42785, 47570, 49874

CHANGES JULY 1, 1994 THROUGH OCTOBER 31, 1994

TITLE 29 *Proposed Rules:—Con.*

1915 ....34586, 47570, 49874
1917 42785
1918 42785
1926....37951, 46012, 47570, 49874
1928....47570, 49874
1960 43786
2600—2699 (Ch. XXVI)....35067
4000—4999 (Ch. XL)....35067

TITLE 30—MINERAL RESOURCES

Chapter I—Mine Safety and Health Administration, Department of Labor (Parts 1—199)

75.301 Amended 38358
75.333 (a), (d)(1), (e)(3) and (f) revised 38358
75.335 (a)(1)(iv) and (2) revised 38359

Chapter II—Minerals Management Service, Department of the Interior (Parts 200—299)

216 Authority citation revised....38905
216.40 (b) revised 38905
218 Authority citation revised....38906
218.40 (b) revised 38906
230 Authority citation revised....38363
230.451—230.461 (Subpart J) Added 38363
250 Authority citation revised....53093
250.2 Amended 53093
250.26 Added....53093
250.33 (b)(15) and (o) revised....53093
250.34 (b)(8)(v)(A) and (s) revised 53093
250.157 (a)(5) revised....53094
250.159 (c)(4) revised....53094
256 Authority citation revised....53094
256.23 (b) amended 53094
280 Authority citation revised....53094
280.2 Amended 53094
281 Authority citation revised....53094
281.12 (c) amended....53094

Chapter VII—Office of Surface Mining Reclamation and Enforcement, Department of the Interior (Parts 700—999)

701.5 Amended 53028, 54352
710.11 (b) revised 43419
715.11 (d) added 43419
716.10 Revised 43420
717.10 Revised 43420
750.10 Revised 43420
750.16 Amended 43420
756.13 Amended 49185
756.14 Added....49185
773.5 Amended 54352
773.10 Revised 54352
773.15 (b)(1) introductory text and (2) revised 54353
773.20 (b) and (c) revised 54353
773.21 Introductory text and (a) introductory text amended; (c) removed....54353
773.22 Added....54353
773.23 Added....54354
773.24 Added....54354
773.25 Added....54355
778.14 (c) introductory text revised 54356
780.10 Revised 53028
780.25 (a) heading, introductory text, (2) introductory text, (3) introductory text, (b) and (c)(3) revised; (f) amended 53028
784.16 (a) heading, introductory text, (2) introductory text, (3) introductory text, (b) and (c)(3) revised; (f) amended 53028
816.10 Revised 53029
816.46 (a)(1) transferred to 701.5 53028
(a) and (c)(2) revised 53029
816.49 (a)(1) through (12) redesignated as (a)(2) through (13); new (a)(1) added; new (a)(4) revised; new (a)(5) amended 53029
(a)(6)(i) and (11)(iv) amended; (a)(9)(ii)(A), (B), (12), (c)(2)(i) and (ii) revised; (a)(9)(ii)(C) added 53030
817.46 (a) and (c)(2) revised 53030
817.49 (a)(1) through (12) redesignated as (a)(2) through (13); new (a)(1) added; new (a)(4) revised....53030
(a)(5), (6)(i), (11)(iv) amended; (a)(9)(ii)(A), (B), (12), (c)(2)(i) and (ii) revised; (a)(9)(ii)(C) added 53031
840.13 (b) revised 54356
843.10 Removed 54356
843.24 Added....54356
880 Heading revised 52377
Authority citation revised 52377
880.1 Revised....52377
880.2 Redesignated as 880.5....52377

CHANGES JULY 1, 1994 THROUGH OCTOBER 31, 1994

880.3 Redesignated as 880.11 52377
880.4 Redesignated as 880.12 52377
880.5 Redesignated as 880.13; new 880.5 redesignated from 880.2; (c) removed; (d) redesignated as (c) and revised; new (d) through (g) added 52377
880.6 Redesignated as 880.14 52377
880.7 Redesignated as 880.15 52377
880.8 Redesignated as 880.16 52377
880.11 Redesignated from 880.3 and revised 52377
880.12 Redesignated from 880.4 52377
Revised 52378
880.13 Redesignated from 880.5 52377
Revised 52378
880.14 Redesignated from 880.6 52377
Revised 52378
880.15 Redesignated from 880.7 52377
Heading, introductory text, (a), (b) and (g) revised 52378
880.16 Redesignated from 880.8 52377
914.15 (aaa) added 36062
(bbb) added 38123
(ccc) added 52908
914.16 (d) removed; (ff) added 52909
914.25 (c) added 53735
916.15 (1) added; interim 46552
917.15 (vv) added 45205
(ww) added 47538
917.16 (l) added 45206
917.21 (d) added 38566
918.15 Heading revised; (d) added 48174
918.16 Revised 48174
934.15 (r) added 37431
(s) added 37436
934.16 Introductory text and (z) added; (l) removed; (y) revised 37431
935.15 (rrr) added 38123
(sss) added 45212
(ttt) added 51500
938.15 (bb) added 36944
938.16 (i), (j) and (k) removed; (nnn) added 36944
944.15 (z) added 35259
(bb) added 49189
(aa) added 49192
944.16 (a) added 35259
(b) added 49189
944.20 (a) revised 49189
944.25 (b) added 49189
946.15 (hh) added 49197
950.11 Removed 53097
950.15 (u) added 53097

Proposed Rules:

75 .....35071, 42193, 43314
200—299 (Ch. II) 36108, 38946
206 .....39712, 44677
250 .....39991, 44953
400—499 (Ch. IV) 36108
600—699 (Ch. VI) 36108
700—999 (Ch. VII) 36108
701 37952
773 53884
784 37952
817 37952
903 41208
904 .....49615, 49616
906 .....38575, 45250
913 .....49618, 52487
914 .....36114, 47571, 47574, 52941, 52943
916 51911
917 .....40503, 46013
920 35289
926 41262
935 .....38576, 39993, 53122
936 .....40505, 49222, 49223, 49225
943 53949
944 .....35871, 38578, 38579, 49227, 53123
948 .....44953, 49619
950 48192

TITLE 31—MONEY AND FINANCE: TREASURY

Subtitle A—Office of the Secretary of the Treasury (Parts 0—50)

1.36 (a)(1) table amended 47538

Chapter I—Monetary Offices, Department of the Treasury (Parts 51—199)

51 Removed 35624
52 Removed 35624
103 Authority citation revised 52252
103.29 Revised 52252

Chapter II—Fiscal Service, Department of the Treasury (Parts 200—399)

205.4 (b) revised 51855
337 Revised 42162

Chapter V—Office of Foreign Assets Control, Department of the Treasury (Parts 500—599)

515.416 Revised 44885

CHANGES JULY 1, 1994 THROUGH OCTOBER 31, 1994

TITLE 31 Chapter V—Con.

515.522 Removed....44885
515.528 (a) introductory text amended....44885
515.533 (d) added....44885
515.560 (g) amended; (a) and (b) revised....44885
515.563 (a) introductory text and (1) revised; (c) removed....44885
515.564 (c) revised; (d) removed....44886
515.565 (b) removed; (c) redesignated as (b) and amended....44886
515.566 (a)(3) and (c)(4)(ii) amended....44886
515.569 (c) and (d) amended....44886
550 Appendix A amended....35260
Appendix B amended....35261
Appendixes A and B amended....51108
565 Announcement....46720
580 Authority citation revised....51066
580.211 Removed....51066
580.516 Heading revised; (a) and (b) designation removed....51067
580.518 Added....51067
580.519 Added....51067
580.520 Added....51067
580.521 Added....51067
580.522 Added....51067
580.523 Added....51067
580 Appendix A revised....51067

Chapter VI—Bureau of Engraving and Printing, Department of the Treasury (Parts 600—699)

605 Revised....41978

Proposed Rules:

103....52275
210....50112
247....53125
344....50874

TITLE 32—NATIONAL DEFENSE

Chapter I—Office of the Secretary of Defense (Parts 1—399)

77 Added....40809
80 Revised....37680
90 Regulation at 59 FR 16126 comment period extended....34382
Hearing....35463, 36367
90.4 (a)(1)(iii) removed; (b) revised; interim....53739
91 Regulation at 59 FR 16127 comment period extended....34382
Hearing....35463, 36367
91.4 Revised; interim....53739
91.7 (d) removed; (e) and (f) revised; interim....53740
92 Added....42752
98a Removed....42752
104 Removed....49818
155 Authority citation revised....48565
155.1 Amended....48565
155.2 (c) amended....35464
155.4 (c) introductory text amended....48565
155.5 (b)(2), (3), (7) through (10), (12), (14), (15), (19), (c) and (d) amended....35464
155.6 (b) introductory text and (3) amended....35464
155 Appendix A amended....35464, 48565
199.20 Revised....49818
220.8 (a), (c) heading, (d), (e), (g), (h), (i), (k) and (l) revised; (c) amended....49002
220.10 (c)(1)(ii) revised....49003
351 Removed....47539
369 Added....35261
378 Revised....43475
383 Removed....34382
384 Added....35262
384 Appendix A amended....41405
388 Revised....43477
389 Removed....34382

Chapter V—Department of the Army (Parts 400—699)

516 Revised....38236
516.4 (b), (i) and (o) correctly revised....45974
516.5 Correctly designated....45974
516.9 (b) correctly revised....45975
516.10 (b) correctly revised....45975
552.140—552.145 (Subpart K) Added; interim....34581
Added....42755
552.160—552.172 (Subpart M) Added; interim....34762
552.180—552.185 (Subpart N) Added; interim....45212

Chapter VI—Department of the Navy (Parts 700—799)

701.61—701.67 (Subpart E) Revised....46760
706.2 Tables Four and Five amended....35033, 35850

CHANGES JULY 1, 1994 THROUGH OCTOBER 31, 1994

Tables Two and Five amended 38366
Table Two amended....52909
Tables Four and Five amended 52910
Tables One and Three amended 52911
Tables Three and Four amended....53098
776 Added....45214

Chapter VII—Department of the Air Force (Parts 800—1099)

806 Revised 50835
806b Revised 53099
855 Authority citation revised....38367
855.11 (q) added 38367

Proposed Rules:

33 53706
318....41739
323....51911
505....44384
553....34782
806b....38389
865....37953

TITLE 33—NAVIGATION AND NAVIGABLE WATERS

Chapter I—Coast Guard, Department of Transportation (Parts 1—199)

1.01–30 (b) added....36321
4.02 Table amended (OMB numbers); interim 34227
20.202 (j) corrected 45757
20.203 (b) corrected 45757
20.206 Heading corrected....45757
20.311 (a)(2) and (e) designation corrected 45757
20.805 (a) corrected 45757
20.903 Heading corrected....45757
20.1003 Heading corrected 45757
26 Authority citation revised....36322, 39961
26.02 Amended 36322
26.03 (f) added 36322
26.04 (e) added....36323
26.05 Revised....39963
26.07 Revised....36323
100 Temporary regulations list 39456
100.35–T02047 Added (temporary) 38566
100.35–T09018 Added (temporary) 37694
100.35–T09022 Added (temporary) 40819
100.35–T09026 Added (temporary) 42757
100.35–T11001 Added (temporary) 51501
100.35–T11002 Added (temporary) 51501, 51504
100.105 (b)(2) revised....49821
100.508 Implementation (temporary) 39456
100.513 Implementation (temporary) 39456
100.517 Added 47539
110 Authority citation revised....39965
110.157 (c)(1) and (7) amended....39965
110.168 Heading, (b)(2), (c)(1), (d)(1) through (5), (7), (8), (f)(4)(iv) and (v) revised; (f)(6) amended 39965
110.214 Heading revised; (b)(12) and note amended 39965
110.235 Revised....40820
117 Temporary drawbridge operation regulations....53351
117.261 (gg) added....47541
(k) revised 47542
117.571 (a)(3) revised; interim....44316
117.647 (c) removed; (d), (e) and (f) redesignated as (c), (d) and (e) 36063
117.769 Revised....50167
117.822 Revised (temporary)....38568
Revised....49823
117.875 Revised....52424
117.977 Revised....42758
117.1023 Added....46173
117.1059 (d) revised 38569
117.1101 Revised; interim 46335
126 Heading revised 39965
126.05 (a) amended 39965
126.07 (a) amended 39965
126.09 Revised 39965
126.10 (a) revised 39965
126.19 Amended; (a) introductory text designation removed; (a)(1), (2) and (3) redesignated as (a), (b) and (c)....39965
126.21 (b) amended 39965
126.27 (b)(1), (2) and (c) revised 39965
130 Authority citation revised....34227
130.0 Added; interim 34227
131 Authority citation revised....34227

CHANGES JULY 1, 1994 THROUGH OCTOBER 31, 1994

TITLE 33 Chapter I—Con.

131.0 Added; interim 34227
132 Authority citation revised....34227
132.0 Added; interim 34227
137 Authority citation revised....34227
137.101—137.107 (Subpart B) Removed; interim....34227
137.201—137.215 (Subpart C) Removed; interim....34227
137.300 Added; interim 34227
137.401—137.403 (Subpart E) Removed; interim....34227
138 Added; interim....34227
151.01—151.77 (Subpart A) Authority citation revised 51338
151.05 Amended....51338
151.09 (c) and (d) added....51338
151.21 (a) amended 51338
151.26 Added....51338
151.27 Added....51342
151.28 Added....51342
151.29 Added....51342
151.47 Amended....45147
151.49 (a) amended 45148
155 Authority citation and note revised....53290
155.110 Revised; interim....53290
155.120 (c) added; interim....53290
155.480 Added; interim 53290
155.750 (e) added; interim....53291
155.775 Added; interim 53291
156 Authority citation revised....53291
156.105 Revised; interim....53291
156.120 (bb) added; interim....53291
157 Authority citation revised....40188
157.03 Introductory text revised 40188
157.400—157.410 (Subpart G) Added 40188
160 Authority citation revised....40189
160.3 Revised....36323
160.5 (d) added....36324
160.203 Amended; interim 39459
(a) amended 39966
160.207 Amended; interim 39460
(c)(5) added 40189
160.211 Amended; interim 39460
160.213 Amended; interim 39460
160.215 Revised; interim....39460
161 Revised 36324
161.402 Redesignated as 165.810....36324
162.65 (b)(3)(iv) removed....39963
162.100 Added 36333
162.117 Added 36333
164.03 Revised 36334
164.43 Added....36334
165 Temporary regulations list 39456
165.T01–064 Added (temporary) 46920
165.T01–107 Added (temporary) 38570
165.T01–114 Added (temporary) 39462
165.T01–118 Added (temporary) 41408
165.T01–131 Added (temporary) 46336
165.T01–132 Added (temporary) 46337
165.T01–138 Added (temporary) 47543
165.T02–055 Added (temporary) 49199
165.T02–064 Added (temporary) 46919
(b) revised (temporary) 53354
165.T05–067 Added (temporary) 39461
165.T05–074 Added (temporary) 47544
165.T07–089 Added (temporary) 44318
165.T09–027 Added (temporary) 44317
165.T11–095 Added (temporary) 50490
165.T11–096 Added (temporary) 50491
165.T11–097 Added (temporary) 50492
165.T11–098 Added (temporary) 50493
165.T13–017 Added (temporary) 38571
165.T13–019 Added (temporary) 40821
165.T13–020 Added (temporary) 40822
165.121 (a)(3) revised....52425
165.530 Added; interim 42759
165.803 Regulation at 59 FR 21935 comment period reopened 41405
165.809 Added 36334
165.810 Redesignated from 161.402; heading revised 36324
165.811 Added 36334
165.904 Added 45227
165.1110 Added; interim....46174
165.1301 Revised 44321
165.1303 Added....36335
165.1704 Added....36335
168 Added....42968

Chapter II—Corps of Engineers, Department of the Army (Parts 200—399)

334.610 Heading, (a)(3), (6), (b) and (c) revised 48802
334.782 Removed....35851

Chapter IV—Saint Lawrence Seaway Development Corporation, Department of Transportation (Parts 400—499)

402.3 (i) revised 45228
402.8 Revised....45229
402.9 Revised....45229
402.11 Revised 45229
402.13 Revised 45230
402.15 Added....45230

CHANGES JULY 1, 1994 THROUGH OCTOBER 31, 1994

Proposed Rules:

1—199 (Ch. I).....47576, 52646
80.....37003, 43620
82.....37003, 43620
84.....37003, 43620
87.....37003, 43620
88.....37003, 42620
90.....37003, 43620
100.....42787, 46208
117.....45252, 46209, 47577, 49228, 49875, 50528, 50529, 50530, 50531
120.....46211
128.....46211
165.....35290, 35661, 43518, 46378, 52945
166.....50533
167.....50533
322.....34783
334.....33939

TITLE 34—EDUCATION

Subtitle A—Office of the Secretary, Department of Education (Parts 1—99)

74 Revised.....34724
74.12 OMB number pending.....34727
74.21 OMB number pending.....34728
74.25 OMB number pending.....34730
74.34 OMB number pending.....34732
74.44 OMB number pending.....34734
74.45 OMB number pending.....34735
74.46 OMB number pending.....34735
74.47 OMB number pending.....34735
74.51 OMB number pending.....34736
74.52 OMB number pending.....34736
74.53 OMB number pending.....34737
74.71 OMB number pending.....34738
74.72 OMB number pending.....34738
77.1 (b) revised; (c) amended.....34739

Chapter II—Office of Elementary and Secondary Education, Department of Education (Parts 200—299)

200 Authority citation revised.....41169
200.80 (a) introductory text revised (effective date pending).....41169
200.90 Undesignated center heading and section added (OMB number pending).....41169
201.57 Added (effective date pending).....41169

Chapter III—Office of Special Education and Rehabilitative Services, Department of Education (Parts 300—399)

364 Added (effective date pending).....41887
364.10 OMB number.....41890
364.11 OMB number.....41890
364.12 OMB number.....41890
364.13 OMB number.....41890
364.20 OMB number.....41891
364.21 OMB number.....41892
364.22 OMB number.....41892
364.23 OMB number.....41893
364.24 OMB number.....41893
364.25 OMB number.....41893
364.26 OMB number.....41893
364.27 OMB number.....41893
364.28 OMB number.....41893
364.29 OMB number.....41893
364.30 OMB number.....41893
364.31 OMB number.....41893
364.32 OMB number.....41894
364.33 OMB number.....41894
364.34 OMB number.....41894
364.35 OMB number.....41894
364.36 OMB number.....41894
364.37 OMB number.....41894
364.38 OMB number.....41894
364.39 OMB number.....41894
364.40 OMB number.....41894
364.41 OMB number.....41894
364.42 OMB number.....41895
364.43 OMB number.....41895
364.50 OMB number.....41895
364.51 OMB number.....41895
364.52 OMB number.....41895
364.53 OMB number.....41895
364.59 OMB number.....41895
365 Revised (effective date pending).....41898
365.30 OMB number.....41899
365.31 OMB number.....41899
366 Revised (effective date pending).....41900
366.2 OMB number.....41900
366.12 OMB number.....41901
366.15 OMB number.....41901
366.21 OMB number.....41902
366.23 OMB number.....41903
366.24 OMB number.....41903
366.27 OMB number.....41903
366.28 OMB number.....41904
366.29 OMB number.....41904
366.32 OMB number.....41905

CHANGES JULY 1, 1994 THROUGH OCTOBER 31, 1994

TITLE 34 Chapter III—Con.

366.37 OMB number....41905
366.38 OMB number....41906
366.39 OMB number....41906
366.40 OMB number....41906
366.41 OMB number....41906
366.42 OMB number....41907
366.43 OMB number....41907
366.44 OMB number....41907
366.45 OMB number....41908
366.50 OMB number....41908
367 Revised (effective date pending)....41909
367.11 OMB number....41910
367.22 OMB number....41910
367.31 OMB number....41912
367.32 OMB number....41912
367.42 OMB number....41912
388 Revised (effective date pending)....40178
396 Revised (effective date pending)....52220
396.20 OMB number....52221
396.31 OMB number....52221

Chapter IV—Office of Vocational and Adult Education, Department of Education (Parts 400—499)

403.32 (b)(4) revised (effective date pending)....38512
403.116 (b) and (c) revised; (d) added (effective date pending)....38513
403.118 (a), (b) introductory text, (c)(1), (4) and (5) revised (effective date pending)....38513
403.120 (a) revised (effective date pending)....38513
403.193 (c) introductory text and (1) revised (effective date pending)....38513
405.1 Revised (effective date pending)....38513
405.3 (a) revised (effective date pending)....38513
405.20 (e)(2) revised (effective date pending)....38513
406.1 (a) revised (effective date pending)....38513
406.3 (b)(2) revised (effective date pending)....38514
406.10 (b)(2)(ii) revised (effective date pending)....38514

Chapter VI—Office of Postsecondary Education, Department of Education (Parts 600—699)

600.5 OMB number....47801
600.7 OMB number....47801
600.10 OMB number....47801
600.20 OMB number....47801
600.30 OMB number....47801
600.31 OMB number....47801
602.4 OMB number....46175
602.10 OMB number....46175
602.27 OMB number....46175
607 Authority citation revised....41921
607.1 Revised (effective date pending)....41921
607.2 Revised (effective date pending)....41922
607.4 Revised (effective date pending)....41922
607.6 Revised (effective date pending)....41922
607.7 (a) and (b) amended (effective date pending)....41922
607.8 Revised (effective date pending)....41923
607.9 (a)(3) revised (effective date pending)....41923
607.10 (b) and (c) revised (effective date pending)....41923
607.11 (c) revised (effective date pending)....41924
607.12 (b)(4) added (effective date pending)....41924
607.13 Revised (effective date pending)....41924
607.20 Revised (effective date pending)....41924
607.22 Revised (OMB number pending)....41925
607.23 (c) removed; (d) and (e) redesignated as new (c) and (d) (effective date pending)....41925
607.24 Added (effective date pending)....41925
607.25 Added (effective date pending)....41925
607.31 Revised (effective date pending)....41925
628.20 OMB number....46175
628.32 OMB number....46175
641 Added (effective date pending)....34200
647 Added (effective date pending)....43989

CHANGES JULY 1, 1994 THROUGH OCTOBER 31, 1994

647.21 OMB number pending 43991
647.22 OMB number pending 43991
647.32 OMB number pending 43992
667.3 OMB number 46175
667.4 OMB number 46175
667.8 OMB number 46175
667.12 OMB number 46175
667.15 OMB number 46175
667.21 OMB number 46175
667.22 OMB number 46175
667.26 OMB number 46175
668.3 OMB number 34964
668.8 OMB number 34964
668.12 OMB number 34964
668.13 OMB number 34964
668.14 OMB number 34964
668.15 OMB number 34964
668.16 OMB number 34964
668.17 OMB number 34964, 36368
668.22 OMB number 34964
668.23 OMB number 34964
668.25 OMB number 34964
668.26 OMB number 34964
668.90 OMB number 34964
668.96 OMB number 34964
668.113 OMB number 34964
668 Appendix A OMB number.....34964
682.202 Regulation at 59 FR 25745 withdrawn 35625
682.208 OMB number 46175
682.402 Regulation at 59 FR 25746 withdrawn 35625
OMB number 46175
682.410 Regulation at 59 FR 25747 withdrawn in part 35625
OMB number 46175
682.411 OMB number 46175
682.413 Regulation at 59 FR 25747 withdrawn 35625
682.414 OMB number 34964
682.416 OMB number 34964
682.711 OMB number 34964
685.204 (b) and (c) revised; (d) added 34281
685.207 Added 34282
685.208 Added 34282
685.209 Added (OMB number pending) 34283
OMB number 52704
685.210 Added 34285
685.211 Added 34285
685.212 Added 34285
685.213 Added (OMB number pending) 34286
OMB number 52704
685.214 Added (OMB number pending) 34287
OMB number 52704
685.215 Added (OMB number pending) 34288
OMB number 52704
685 Appendix B added 34289
690.083 OMB number 34964

Proposed Rules:

80 53706
200.....54372
201.....54372
203.....54372
212.....54372
350.....41176
351.....41176
352.....41176
353.....41176
600—699 (Ch. VI) 34398, 49036
645.....45964
668 .....42134, 49766
682 .....41184, 51346, 52038, 53951
685 .....42646, 49623

TITLE 35—PANAMA CANAL

Chapter I—Panama Canal Regulations (Parts 1—299)

103 Authority citation revised.....44929
103.8 (e) revised; OMB number 44929
133 Authority citation revised.....43254
133.1 Introductory text, (a) and (b) revised.....43254
133.32 Revised; OMB number.....43254
133.33 Revised 43254
135 Revised 43255
135.2 OMB number 43255
135.3 OMB number 43255
135.31 OMB number.....43265
135.42 (a)(2)(i) corrected 52862

Proposed Rules:

103.....41997
133.....36398
135.....36398

TITLE 36—PARKS, FORESTS, AND PUBLIC PROPERTY

Chapter I—National Park Service, Department of the Interior (Parts 1—199)

7.13 (a) and (f) heading revised; (c) removed.....43736

CHANGES JULY 1, 1994 THROUGH OCTOBER 31, 1994

TITLE 36

Chapter II—Forest Service, Department of Agriculture (Parts 200—299)

242 Policy statement 36063
242.25 (k)(1)(vii)(B) table, (18)(iii)(B) table and (20)(iii)(C) table amended 51858
(k)(23)(iii)(C) table and (26)(iii)(B) table amended 51859
292.40—292.48 (Subpart F) Revised 36882

Chapter VII—Library of Congress (Parts 700—799)

704 Authority citation revised.....35034
704.23 Added.....35034
704.24 Added.....35035
704.30 (Subpart B) Removed.....35035
705 Added.....38367

Proposed Rules:

1—199 (Ch. I) 36108
7.....37734
14 39228
36 38149
242.....45924
701.....48580
702.....48193
800.....50396
1191 48542
1207 53706

TITLE 37—PATENTS, TRADEMARKS, AND COPYRIGHTS

Chapter I—Patent and Trademark Office, Department of Commerce (Parts 1—199)

1 Technical correction 45757
1.16 (a), (b), (d) and (f) through (i) revised 43740
1.17 (b) through (g), (j) and (m) through (p) revised.....43740
1.18 Revised 43741
1.20 (c), (e), (f), (g), (i)(1) and (j) revised.....43741
1.21 (p) removed.....43741
1.445 (a) revised.....43741
1.482 (a)(1) and (2)(ii) revised 43741
1.492 (a)(1) through (5), (b) and (d) revised.....43742
(a)(5) correctly revised 47082

Chapter II—Copyright Office, Library of Congress (Parts 200—299)

201 Authority citation revised.....38371
201.6 (c) amended; interim 38371
201.32 Added; interim.....38371
211.3 (a)(7) amended; interim 38372

Proposed Rules:

1 .....49876, 50181
201.....38400

TITLE 38—PENSIONS, BONUSES, AND VETERANS' RELIEF

Chapter I—Department of Veterans Affairs (Parts 0—99)

3.7 (x)(23) authority citation removed; (x)(27), (28) and authority citation added.....34383
3.202 (c) amended; interim 46338
3.204 (b) revised; (c) removed; interim 46338
3.205 (a)(1) and (4) revised; interim 46338
3.207 (b) amended; interim.....46338
3.209 (a) and (b) amended; interim 46338
3.210 (b)(3)(i) revised; (c) introductory text and (1)(i) amended; interim 46338
3.211 (a)(1), (2) and (d)(2) amended; interim 46338
3.261 (a)(37) added 37695
3.262 (m)(2) and (o)(2) amended 35266
(v) added.....37696
3.272 (h)(1)(ii) amended 35266
(r) added 37696
(q) and authority citation added 45976
3.309 (c) Note added 35465
3.311 (b)(2)(xviii) and (xix) amended; (b)(2)(xx) added.....45975
3.316 Revised.....42499
3.326 (b) amended; (d) revised; authority citation added.....35851
3.351 (a)(2) authority citation revised.....35851
4 Authority citation revised.....46339
4.115b Amended.....46339
14.640—14.643 Undesignated center heading added.....47084

CHANGES JULY 1, 1994 THROUGH OCTOBER 31, 1994

14.340 Added 47084
14.641 Added 47084
14.642 Added 47084
14.643 Added 47084
17 Authority citation revised 49579, 53355
17.500—17.541 Undesignated center heading revised 53355
17.500 Revised 53355
17.501 Revised 53355
17.502 Added 53357
17.503 Revised 53357
17.504 Revised 53357
17.505 Revised 53357
17.506 Revised 53357
17.507 Revised 53357
17.508 Revised 53357
17.509 Revised 53358
17.510 Revised 53359
17.511 Added 53359
17.514 Removed 53355
17.515 Removed 53355
17.516 Removed 53355
17.517 Removed 53355
17.518 Removed 53355
17.519 Removed 53355
17.520 Removed 53355
17.521 Removed 53355
17.522 Removed 53355
17.523 Removed 53355
17.524 Removed 53355
17.525 Removed 53355
17.527 Removed 53355
17.534 Removed 53355
17.535 Removed 53355
17.540 Removed 53355
17.541 Removed 53355
17.800—17.805 Undesignated center heading added 49579
17.800 Added 49579
17.801 Added 49580
17.802 Added 49580
17.803 Added 49580
17.804 Added 49580
17.805 Added 49581
21.7532 Regulation at 58 FR 51781 effective date corrected to 10-5-93 39966
21.7639 Regulation at 58 FR 51781 effective date corrected to 7-31-90 39966
36.4276 (b) amended; (b)(5) revised 48565
36.4300—36.4375 Authority citation revised 49200
36.4313 (b) amended; (b)(5) revised 48566
36.4337 Revised 49200

Proposed Rules:

3 46379
8 45254
14 37008
17 38947
21 ....40507, 45644
43 53706

TITLE 39—POSTAL SERVICE

Chapter I—United States Postal Service (Parts 1—999)

111 Corrected 33911
DMM amended; incorporation by reference 39257, 44930, 47085, 47086, 50691
Regulation at 59 FR 23162 effective date delayed 39967
233.7 (i)(1)(iv) and (v) revised; (i)(1)(vi) removed 35852
262.5 (c) and (d) added 37160
266.2 Amended 37160
266.3 (d) added 37160
266.4 (b)(6) added 37160
266.5 (f) added 37161
266.8 (e) added 37161
266.9 Revised 35625
266.10 Added 37161
491 Added 45625
962.26 Revised 51860

Proposed Rules:

111 ....35873, 37011, 37190, 42536, 45652, 47827, 48194, 51397

TITLE 40—PROTECTION OF ENVIRONMENT

Chapter I—Environmental Protection Agency (Parts 1—799)

9.1 Table corrected (OMB numbers); eff. 8-30-94 33913
Table amended (OMB numbers) 34097, 38372, 46350, 47416, 50072
15.3 Revised 50692
15.4 Amended 50692
15.11 (c) amended 50692
15.12 (a) and (d) amended 50692
15.13 (a), (c), and (d) amended 50692
15.14 Amended 50692
15.15 Amended 50692

CHANGES JULY 1, 1994 THROUGH OCTOBER 31, 1994

TITLE 40 Chapter I—Con.

15.16 (c) removed....50692
15.20 Amended....50692
15.21 Amended....50692
15.22 Amended....50692
15.23 Amended....50692
15.24 (a), (c) and (d) amended....50692
15.25 Heading, (a), (b) and (c) amended....50692
15.26 (a) amended; (b) removed....50692
15.27 Amended....50692
15.32 Amended....50692
15.33 Amended....50692
15.40 Revised....50692
15.41 Amended....50692
32 Heading revised....50692
Authority citation revised....50692
32.105 (g)(3) and (t)(3) revised....50692
32.215 (a) revised....50693
32.335 (a) through (d) amended....50693
32.430 (a) through (d) amended....50693
35.6105 (b)(5) revised....35853
35.6400 (a)(1) and (2) revised....35854
50 Policy decision....38906
51.100 (s)(1) introductory text revised....50696
52 Authority citation revised....39859
State implementation plan determinations....44938, 45230, 45231, 45233, 45746, 50844
Technical correction....49004
52.31 Added....39859
52.50 (c)(65) added....39684
(c)(64) added....52916
(c)(62) added....54388
52.220 (c)(186)(i)(D)(*1*) and (189)(i)(B)(*1*) added....39691
(c)(192)(i)(A)(*2*) added....39692
(c)(182)(i)(A)(*4*) and (189)(i)(B)(*2*) added....42165
(c)(197) added....43754
(c)(6) and (183)(i)(A)(*2*) revised; (c)(41)(ii)(A)(i) added....44324
(c)(198) added....44330
(c)(196) added....47546
(c)(188)(i)(A)(*2*) added....48175
(c)(184)(i)(B)(*4*), (187)(i)(B), (189)(i)(A)(*5*), (190) and (192)(i)(A)(*3*)....50499
52.320 (c)(32) and (38) revised....35036
(c)(61) and (67) added....37701
(c)(66) added....42505
(c)(65) added....47095
(c)(68) added....47810
(c)(60) added....51379
52.329 (a)(1) and (2) removed; (a) revised....42506
52.332 (e) added....47095
52.343 (a)(1), (2) (3), (6), (7) and (8) removed; (a)(4), (5), (9) and (10) redesignated as (a)(1), (2), (3) and (4)....42506
52.344 (a) revised....51379
52.510 Added....42168
52.520 (c)(82) added....45978
(c)(85) added....46176
(c)(87) added....46553
(c)(84) added....51383
(c)(78) added....52918
52.582 Added....46178
52.670 (c)(28) added....43751
(c)(30) added....47804
52.720 (c)(103) added....39688
(c)(100) and (101) added....46567
52.726 (i) added....46924
52.741 (a)(2) revised....46569
52.770 (c)(92) added....42509
(c)(89) added....47806
(c)(94) added....51114
52.773 (i) revised....51114
52.777 (f) added....35054
(g) added....36703
Regulation at 59 FR 35054 removed....44040
Regulation at 59 FR 36700 removed....47263
(d) revised....51114
(f) added....54395
52.780 (h) added....51114
52.870 (c)(29) added....52427
52.873 (c) added....52427
52.970 (c)(62) added....50502
52.1070 Regulation at 59 FR 29731 eff. date corrected....35411
(c)(108) added....46179
(c)(103), (104) and (105) added....46181
(c)(109) added....51518
52.1119 Added....41708
52.1120 (c)(99) added....38373
(c)(101) added....50498
52.1167 Table amended....38373, 50498
52.1170 (c)(96) added....46189
(c)(95) added....47256
(c)(97) added....51381
52.1174 (c) added....37947, 40828
(d) added....46190
52.1219 Added....51863
52.1220 (c)(35) added....46555
(c)(34) added....50495
(c)(36) added....52435
52.1237 Added....47807

CHANGES JULY 1, 1994 THROUGH OCTOBER 31, 1994

52.1270 (c)(24) added....47260
52.1320 (c)(79) added....43481
(c)(84)(i)(A) revised....45976
52.1370 (c)(33) added....44632
52.1519 Added....50506
(a)(2) added....51517
52.1520 (c)(40) added....42768
52.1525 Table amended....42768
52.1570 (c)(53) added....39689
52.1582 (c) added....49211
52.1605 Table amended....39689
52.1607 Added....34386
52.1670 (c)(87) added....39686
52.1679 Table amended....39686
52.1690 Added....34386
52.1770 (c)(67) redesignated as (c)(69)....37162
(c)(71) added....41709
(c)(75) added....48402
(c)(76) added....52431
(c)(72) added....54389
52.1870 (c)(88) added....46927
(c)(100) added....51866
(c)(104) added....52915
52.1879 (f) added....37949
(f) removed....46764
(a) added....48395
52.1881 (a)(12) added....48405
52.1885 (r) added....37949
(r) removed....46764
(a)(5) added....48398
52.1888 Added....53589
52.1919 Added....43290
(a)(2) added....53589
52.1970 (c)(107) added....33920
(c)(108) added....43489
(c)(109) added....46562
(c)(107) removed....46930
52.2020 (c)(88) added....37163
52.2026 Added....44937
52.2070 (c)(40) added....52429
52.2081 Table amended....52429
52.2170 (c)(15) added....53592
52.2178 (c) added....47261
52.2220 (c)(121) added....37943
(c)(122) added....39697
(c)(120) added....47258
(c)(122) removed....53741
52.2270 (c)(85) added....42764
(c)(87) added....43047
(c)(82) added....44039
(c)(78) added....46557
(c)(84) added....46768
(c)(83) added....47263
(c)(90) added....50504
52.2303 (a) revised....46557
52.2307 Added....42765
52.2308 Added....41410
Regulation at 59 FR 41410 withdrawn....51381
52.2320 (c)(25) added....35044
52.2420 (c)(91) added....43287
(c)(102) added....52706
52.2470 (c)(44) added....39700
(c)(43) added....44327
(c)(46) added....46766
(c)(48) added....51514
(c)(49) added....54391
52.2479 Amended....44327
52.2520 (c)(26) added....37698
(c)(31) added....45979
(c)(30) added....45984
(c)(32) added....45986
(c)(29) and (30) correctly designated as (c)(32) and (31)....52588
52.2522 (f) added....37698
52.2569 Removed....42766
52.2570 (c)(72) added....40826
(c)(73) added....41711
(c)(74) added....43483
52.2585 (c) removed....42766
52.2586 Added....40826
52.2732 Added....34386
52.2782 Added....34386
55 Authority delegation notices....36065
55.14 (e)(3)(i)(A) added; (e)(3)(ii)(F), (G) and (H) revised....50846
55 Appendix A amended....50846
58 Authority citation revised....41628
58.1 (p) through (y) redesignated as (q) through (z); new (p) added; new (q) revised....41628
(s) amended....41629
58.20 (e)(1) and (6)(i) amended....41628
58.23 (a) amended....41628
58.28 Revised....41628
58.31 (a) and (g)(1) amended....41628
58.34 (a) amended....41628
58.35 Revised....41628
58 Appendixes A through D and F amended....41628
Appendixes A and B amended....41629
60 Authority delegation notices....40258, 49581
Technical correction....49466
60.4 (b) amended....47265
60.391 (a) and (b) amended....51386
60.392 (a) revised....51386
60.393 (c)(1)(i)(E) added....51387

CHANGES JULY 1, 1994 THROUGH OCTOBER 31, 1994

TITLE 40 Chapter I—Con.

61 Authority citation revised 36301
61.220 (a) revised; (b) removed 36301
61.221 Introductory text, (a) and (c) revised; (d) and (e) added 36301
61.222 (b) revised 36301
61.223 (b)(5) revised 36302
61.226 Added 36302
62.4845 (b)(3) added 50507
63.74 Table 1 amended 53110
63.100 (n) added 53360
(o) added 54132
63.103 (e) amended 48176
63.100—63.106 (Subpart F) Tables 1 and 2 amended 48176
63.110 (g) added 53360
63.160 (a) revised 48176
(d) added 53360
63.161 Amended 48176
63.162 (b)(1) and (f)(3) revised 48176
63.163 (f) revised 48176
63.164 (c) revised 48176
63.165 (d) and (e) redesignated as (d)(1) and (2) and revised 48176
63.168 (e)(1) and (h)(2) revised 48176
63.169 (a), (c)(3) and (d) revised 48177
63.171 (e) revised 48177
63.172 (b) and (k)(2) revised 48177
63.174 (b)(1), (2), (3)(i) and (f)(2) revised; (b)(3)(ii) and (h)(1) introductory text amended 48177
63.180 (b)(2) amended; (c) introductory text revised 48177
63.181 (b)(1)(i) amended; (d)(5)(i) revised 48177
63.182 (a)(6)(ii), (c) introductory text and (4) revised 48178
63.190 (b)(5), (c) and (e) introductory text revised; (b)(6)(i) removed 48178
(h) added 53360
(i) added 54132
63.191 (a) revised; (b) amended 48178
63.192 (b)(4) through (8), (e), (i)(1), (2) and (k) revised 48178
63.400—63.406 (Subpart Q) Added 46350
70 State operating permit program approvals 48802
75.4 (a)(3) revised; (a)(4) added 42511
80 Announcement 44633
80.2 (ss) added 39289
(j) and (o) revised; (oo), (tt) and (uu) added 48489
80.22 Heading revised 48490
80.29 Revised; interim (OMB number pending) 35858
80.30 (g)(7) added; interim 35859
80.32 Added 48490
80.33 Added 48490
80.41 (h)(2)(iii), (j)(2) and (m)(1) introductory text revised 36958
80.42 (a) introductory text, (b)(1)(ii), (2)(ii) and (3)(ii) amended; (b)(4) added; (c)(1) table revised 36958
80.45 (b)(3) Table 3, (c)(1)(iv)(A) Table 6, (C)(*5*), (*11*), (*12*), (*14*), (D)(*5*), (*11*), (*12*), (*14*), (8)(ii), (d)(1)(iv)(A), Table 7, (C)(*5*), (e)(3) introductory text and (f)(1) revised; (c)(1)(iv)(B), (C)(*9*), (*13*), (D)(*9*), (*13*), (3)(i), (ii), (4)(ii), (d)(1)(iv)(B), (C)(*9*), (e)(1)(ii), (4)(iii), (5)(iv), (6)(iv), (9) and (10) amended; (e)(3)(i) and (ii) removed 36959
80.46 (f)(1)(ii)(K) table revised 36961
80.48 (c)(1) introductory text and (g) revised; (c)(1)(v) and (2)(iii) amended 36962
80.49 (a)(5)(i) table and (b)(3)(iii) revised 36962
80.59 (a) amended 36962
80.65 (d)(2)(iii), (v)(B), (vi), (3), (e)(2)(i) table, (ii)(A), (f)(4) introductory text and (h) revised; (e)(1) amended 36962
(d)((2)(vi) revised 39289
80.66 (g)(1) and (2)(ii) revised 36963
80.68 (c)(12) redesignated as (c)(13); (c)(8)(ii)(A), (9)(ii)(A), (B), (10)(i), new (13)(v)(G), (H) and (L) revised; new (c)(12) added; new (c)(13) introductory text amended 36963
80.69 (a)(7)(ii) introductory text and (b)(3) revised 36964
80.70 (d)(3)(viii), (ix), (j)(4)(i), (ii), (10)(iv), (11)(i) and (14)(xvii) revised; (d)(3)(x) and (xi) added; (j)(15) removed 36964
80.75 (b), (f)(2)(ii)(A)(*1*) and (j) revised 36964
80.76 (c)(2), (3) introductory text, (i) and (ii) revised 36965
80.77 (g)(2)(iii), (iv)(A), (B) and (h) introductory text revised; (g)(3) added 36965

CHANGES JULY 1, 1994 THROUGH OCTOBER 31, 1994

80.78 (a)(1)(v)(B) and (C) revised 36965
80.81 (a)(2)(iii), (b)(4) and (h) revised 36965
(c)(2), (5), (6) and (10) revised 39289
80.83 Added (OMB number pending in part) 39290
80.90 (b)(1) amended; (e)(2) revised 36965
80.91 (c)(5)(iv), (e)(5)(vi)(A), (B) and (e)(7)(i)(D) added; (d)(1)(i)(A) introductory text, (B), (e)(2)(iv), (v)(A), (4)(i)(A), (B), (ii)(A), (B) and (5)(vi) amended; (d)(1)(i)(A)(*1*), (e)(5)(vii) introductory text, (viii), (7)(i)(A), (C) and (f)(2)(ii) revised 36966
80.93 (a)(3)(ii) amended; (a)(3)(iv) added; (c)(9) revised 36968
80.101 (e)(3), (f)(4)(i), (ii), (g)(1) and (i)(1) introductory text revised 36968
80.102 (b)(1), (d)(1)(i) and (2)(i) amended; (d)(3)(iv), (e)(2)(i) and (f)(2)(1) revised; (d)(3)(v) added 36969
80.104 (a)(2)(ix) revised 36969
80.105 (a)(2) revised 36969
80.125 (a) revised 36969
80.128 (e)(2), (5) and (g)(3)(iii) revised 36969
(a) and (e)(2) revised; (e)(4) and (5) amended; (e)(6) added 39292
80.129 (e) revised 36969
(a), (d)(3)(iii) and (iv) revised; (d)(3)(v) added 39292
81 Attainment status determinations 44938
81.306 Table corrected 39394
Table amended 47096, 47811
81.315 Table amended 35054, 54395
Regulation at 59 FR 35054 removed 44040
81.324 Table revised 52435
81.330 Table amended 42769
81.333 Table corrected 39394
Table amended 50849
81.334 Table amended 48402
81.336 Table amended 48398, 48405
81.339 Table amended 48406
81.343 Table amended 37944, 39697, 53741
Table corrected 40084
Corrected 49004
81.348 Table amended 39701
81.349 Table amended 45980, 45984, 45986
81.350 Table amended 42169
82 Acceptable substitutes listing 44240
82.10 (d) added 41369
82.1—82.13 (Subpart A) Appendix C revised 41369
Appendix E revised 41371
82.152 (q) and (x) revised 42956
82.154 (g) and (h) revised 42956
82.156 (i)(5) added 42171
(a)(1)(ii), (2)(i)(B), (3), (b), (c) and (i)(1) revised; (a)(1)(iii) and (2)(iii) added 42956
OMB number 42960
82.158 (b)(2) and (6) revised 42957
82.160 OMB number 42960
82.161 (a) introductory text revised 42957
OMB number 42960
82.162 OMB number 42960
82.164 Introductory text and (a) through (d) revised; (e) and (f) redesignated as (f) and (g); new (e) added 42957
OMB number 42960
82.166 (a) and (b) revised 42957
OMB number 42960
82.150—82.166 (Subpart F) Appendix A revised 42957
Appendixes B and D amended; OMB number 42960
85 Heading corrected 33913
Authority citation revised 36986
Announcement 45626
85.501—85.505 (Subpart F) Added 48490
85.503 OMB number pending 48490
85.505 OMB number pending 48490
85.1601—85.1606 (Subpart Q) Added 36986
85.2225 (c)(1) table corrected 33913
85.2233 (d) corrected 33913
86 Court order 51114
86.1 (b)(1) table revised; (b)(3) added 48491
(b)(2) table amended 50073
86.001–9 (d)(1)(iii) and (iv) added 48491
86.001–28 (h) added 48491
86.004–9 (d)(1)(iii) and (iv) added 48492
86.004–28 (h) added 48492
86.078–3—86.099–11 (Subpart A) Heading revised 48491

CHANGES JULY 1, 1994 THROUGH OCTOBER 31, 1994

TITLE 40 Chapter I—Con.

86.084–4 (b) redesignated as (c); new (b) added 48492
86.085–37 (b)(1) introductory text revised 50073
86.091–10 (a)(1) introductory text, (i) introductory text, (B)(*2*), (ii) introductory text, (B)(*2*) and (3) revised; (a)(1)(i)(C)(*3*), (ii)(C)(*3*)(v) and (vi) added 48492
86.091–28 (a)(4)(i) introductory text, (C), (ii)(B), (7)(i), (b)(4)(ii), (iii), (6)(i), (c)(4)(ii), (iii)(A)(*1*), (*2*), (B)(*1*), (*2*) and (d)(1) revised 48493
86.092–1 (a) revised 48494
86.094–2 Amended 48494
86.094–3 (b) revised 48494
86.094–8 (a)(1)(i) introductory text, (A) Tables A94–2, A94–3, A94–5 and A94–6 revised 48494
86.094–9 (a)(1)(i)(A) Tables A94–8, A94–9, A94–11, A94–12, (ii)(A) Table A94–14 and Table A94–15 and (d)(1)(i)(A) revised; (d)(1)(i)(C) added 48495
86.094–11 Heading, (a)(1) introductory text, (i)(A), (ii)(B), and (c) revised; (a)(1)(i)(C) added 48497
86.094–13 (a)(1), (c)(1), (d)(1), (e)(1) and (f)(1) amended 36369
86.094–15 (a)(1) revised 50073
86.094–17 (a) introductory text revised 48497
86.094–23 (b)(3), (4), (c)(1) and (2)(i) revised (OMB number pending) 48498
86.094–24 (a)(5), (6) introductory text, (12), (13) introductory text, (14) introductory text and (15) revised; (a)(13)(i) amended; (a)(6)(iv) and (13)(iii) added (OMB number pending) 48498
(a)(3)(iii) added; (a)(4) introductory text revised 50073
86.094–26 (a)(2), (b)(2)(i) and (ii) amended 36369
86.095–35 (a)(4) heading, (i), (iii)(D), (E), (c)(1)(ii)(A), (B)(*1*) and (g)(1) revised (OMB number pending) 48499
86.096–8 (a)(1)(i), Table A96–1, Table A96–2 and (b)(1) revised 48499
86.096–9 (b)(1) heading, (i)(A) introductory text, (B)(*2*), (b)(1)(ii) and (iii) revised 48500
86.096–10 (b)(1) heading, (i)(A)(*2*), (B), (C), (ii)(A)(*2*) and (B) revised 48500
86.096–11 (b)(4) redesignated as (b)(5); heading, (a)(1)(i), (2)(ii), (c), and new (b)(5) revised; (a)(1)(iii) and new (b)(4) added 48500
86.096–21 (j) and (k) corrected 33913
86.097–9 (a)(1)(i)(A) Table A97–1, Table A97–2, (ii)(A) Table 97–3 and 97–4 revised 48500
86.098–2 Amended 48501
86.098–8 (d)(1)(iii) and (iv) added 48501
86.098–10 (a)(1)(i) introductory text, (B)(*2*), (ii) introductory text, (B)(*2*), (3)(i) and (ii) revised; (a)(1)(i)(C)(*3*), (ii)(C)(*3*), (v), and (vi) added 48501
86.098–11 Heading, (a)(1)(i), (2)(ii) and (c) revised; new (a)(1)(iii) and (b)(4) added 48502
86.098–28 (h) added (OMB number pending) 48503
86.099–8 (b)(1) revised; (d)(1)(iii) and (iv) added 48503
86.099–9 (b)(1) heading, (i)(A) introductory text, (B)(*2*), (ii) and (iii) revised 48503
86.099–10 (b)(1) heading, (i)(A)(*2*), (B), (C), (ii)(A)(*2*) and (B) revised 48503
86.099–11 (a)(1)(i), (2)(ii) and (c) revised; (a)(1)(iii) and (b)(4) added 48503
86.101 (a)(3) revised 48504
86.104 (b) redesignated as (c) and revised; new (b) added 48504
86.105 (b) revised 48504
86.106–94 (a) revised 48504
86.106–96 (a) revised 48504
86.107–96 (b)(1) revised 48505
86.109–94 (b)(4) and (c)(4) revised 48505
86.110–94 (a)(2), (b) heading, introductory text and (3) revised; (a)(6) and (7) redesignated as (a)(7) and (8); new (a)(6) added 48505
86.111–94 (b)(3) introductory text and (v) revised 48505
(b)(3)(vii) added 50073

CHANGES JULY 1, 1994 THROUGH OCTOBER 31, 1994

86.113–94 Revised (OMB number pending) 48506
86.116–94 Correctly designated 33913
86.121–90 (a)(2) and (b)(3) revised; (d) added 48508
86.127–96 (a)(1), (3), (4), (b), (d) introductory text, (2) and (e) revised 48508
86.129–94 (a) amended 39649
86.130–96 (a) and (b) revised 48509
86.132–90 (a)(4) introductory text and (ii) introductory text revised 48509
86.132–96 (b), (e)(2) heading, introductory text and (f) revised 48509
86.133–96 (a)(1) and (3) revised 48509
86.134–96 (a) revised 48509
86.135–94 (a) revised 48510
86.136–90 (a) heading, introductory text and (b) revised 48510
86.138–96 (a) revised 48510
86.140–94 (a) introductory text and (b) introductory text revised 48510
86.142–90 (o) introductory text revised; (q) and (r) added (OMB number pending) 48510
86.143–96 (a) and (b)(1)(ii)(B) revised 48510
86.144–90 (c)(7)(ii) amended 39649
86.144–94 (c)(7)(iii) through (xiii) redesignated as (c)(7)(iv) through (xiv); (a)(1), (c)(1)(ii), (3)(iv)(C), (5)(ii), (6)(ii), (8)(i), (ii) and new (c)(7)(iv) through (xiv) revised; (b)(10), (c)(7)(iii), (8)(vi) and (9) added 48510
(c)(7)(ii) amended 39649
86.150–98 Heading revised; (d) added 48511
86.157–98 Added (OMB number pending) 48511
86.401–97 Added 48512
86.410–90 (a)(1) introductory text revised 48512
86.509–90 (c)(4) revised 48512
86.513–94 Added (OMB number pending) 48512
86.521–90 (b) introductory text, (2) and (c)(3) revised; (e) added 48514
86.527–90 (a), (c) and (d) revised 48514
86.540–90 (a) introductory text revised 48515
86.542–90 (q) and (r) added (OMB number pending) 48515
86.544–90 (c)(1)(ii), (v), (ix), (3)(iv)(C) and (7)(ii) revised 48515
86.708–94 Technical correction 33913
(a)(1)(i)(A)(3) Tables H94–3, H94–4, H94–6 and H94–7 revised 48515
86.708–98 Technical correction 33913
(a)(1)(i) Table H98–1 and Table H98–2 revised 48516
86.709–94 (a)(1)(i)(A)(3) Tables H94–9, H94–10, H94–12, H9413, (ii)(A)(2) Table H94–15, Table H94–16 and Table H94–18 revised 48516
86.709–99 (a)(1)(i)(A) Table H99–1, H99–2, (ii)(A) Table H99–3 and H99–4 revised 48520
86.884–1 Revised 48521
86.884–4 Amended 48521
86.1201–90—86.1246–96 (Subpart M) Heading revised 48521
86.1201–90 (a) revised 48521
86.1204 Added 48521
86.1205–90 (a) revised 48521
86.1206–96 Introductory text revised 48521
86.1207–96 (b)(1) revised 48521
86.1213–94 Added 48521
86.1221–90 (a) introductory text, (2) and (b)(3) revised; (e) added 48523
86.1227–96 Heading, (b) introductory text and (2) revised 48523
86.1230–96 (a) and (b) revised 48524
86.1232–96 (b) and (f) revised 48524
86.1233–96 (a)(1) and (3) revised 48524
86.1234–96 (a) revised 48524
86.1238–96 (a) revised 48524
86.1242–90 (m) and (n) added (OMB number pending) 48524
86.1243–96 (a) and (b)(1)(ii)(B) revised 48525
86.1306–90 (a) revised 48525
86.1306–96 (a) revised 48525
86.1309–90 Heading, (a)(1) and (b)(4) revised 48525
86.1310–90 Heading, (a) introductory text and (2) revised 48525
86.1311–94 Added 48525
(b)(2)(iii) added 50073
86.1313–94 Revised 48528

CHANGES JULY 1, 1994 THROUGH OCTOBER 31, 1994

TITLE 40 Chapter I—Con.

86.1314–94 Added 48530
86.1316–94 Added 48530
86.1321–94 Added 48531
86.1325–94 Added 48531
86.1327–94 Added 48532
86.1327–96 (a), (f)(1) and (2) introductory text revised 48533
86.1332–90 (c)(1) heading, (2) heading, (d)(2) heading, (3) heading, (e)(1) heading and (2) heading revised 48533
86.1336–84 (e)(2) heading revised 48533
86.1337–90 (a)(7), (8), (13), (20) and (26) revised 48533
86.1337–96 (a)(7), (8), (13), (20) and (26) revised 48533
86.1340–94 Added 48534
86.1342–94 Added 48534
86.1344–94 Added 48535
86.1406 (b) corrected 33913
86.1430 (a)(7)(ii) and (c)(3)(ii) corrected 33913
86.1437 (c) corrected 33913
86.1438 (c) corrected 33913
86.1439 (d) amended 33913
(d)(1)(i), (ii)(B) and (2)(i) corrected; (f)(1)(ii)(A) correctly revised 33914
86.1501–84—86.1544–84 (Subpart P) Heading revised 48536
86.1501–94 Added 48536
86.1505–94 Added 48536
86.1506–94 Added 48536
86.1513–90 Added 48536
88.101–94 Redesignated as 88.102–94; new 88.101–94 added (OMB number pending) 50074
88.102–94 Redesignated as 88.103–94; new 88.102–94 redesignated from 88.101–94 and amended 50074
88.103–94 Redesignated from 88.102–94 and amended 50074
88.104–94 Added (OMB number pending) 50074
88.105–94 Added 50077
88.201–94 (a) revised (OMB number pending) 50077
88.201–94—88.206–94 (Subpart B) Tables revised 50079
88.204–94 Added (OMB number pending) 50078
88.206–94 Added (OMB number pending) 50078
88.301–93—88.313–93 (Subpart C) Tables C93–6, C93–6.1 and C93–6.2 removed; Tables C94–1, C94–1.1, C94–1.2, C94–1.3, C94–2, C94–2.1, C94–2.2, C94–2.3, C94–3, C94–3.1, C94–3.2 and C94–3.3 revised 50082
88.302–94 Amended 50080
88.305–94 Added 50080
88.306–94 Added (OMB number pending) 50080
88.308–94 Added 50082
88.311–93 (a)(1)(iii), (c) and (d) revised 48536
(c) and (d) revised 50082
112 Authority citation revised 34097
Notice 53742
112.2 (a) through (l) designations removed; amended; eff. 8–30–94 34097
112.20 Added; eff. 8–30–94 34098
112.21 Added; eff. 8–30–94 34101
112 Existing Appendix redesignated as Appendix A; Appendixes B through F added; eff. 8–30–94 34102
Appendixes D, E and F corrected 49006
125.56—125.68 (Subpart G) Authority citation revised 40658
Revised 40658
141.2 Amended 34322
141.6 (a) revised; (h) amended 34322
141.23 (a)(1), (2), (5) and (f)(1) revised; (a)(4)(i) table, (c)(1), (2) and (5)(iii) amended 34322
(k)(1) removed; (k)(4), (5) and (6) redesignated as (k)(1), (4) and (5); (i)(1), (2), new (k)(1) table, (q)(3) and (4) amended 34323
141.24 (a) through (e) and (g) removed; (f)(4), (7), (10), (16) and (20) amended; (f)(14)(i), (iii), (h)(4)(i) and (12) introductory text revised; (h)(10)(i), (ii), (iii) and (12)(xv) added 34323
141.28 Heading and (a) amended 34323
141.32 (e)(30), (33), (35), (41) and (62) amended 34323
141.40 Heading and (e)(5) amended; (g) revised 34323

CHANGES JULY 1, 1994 THROUGH OCTOBER 31, 1994

(h) amended; (j)(2) removed; (j)(3) through (15) redesignated as (j)(2) through (14); (n)(11) revised 34324
141.60 (a)(3) revised 34324
141.61 (b) amended; table revised 34324
(c) table amended 34325
142.62 (a) table amended 34325
148.17 (b) and (c) redesignated as (d) and (e); new (b) and new (c) added 48041
172 Authority citation revised....45611
172.3 Revised....45611
172.43—172.59 (Subpart C) Added 45612
180.1 (h) table amended....46353
180.105 Removed....39468
180.139 Removed....44931
180.156 Removed....35630
180.249 Amended 39466
180.294 (a) table and (b) table amended 46354
180.415 (a) table amended 53748, 53750
180.440 Revised....49825
180.442 Revised....46192
180.449 (a) revised....49826
180.450 (a) table amended....44934
180.455 Revised....42514
180.459 Revised....44932
180.461 Revised....39467
180.473 Added 35629
180.474 Added 39464
180.475 Added 43492
180.1001 (d) table corrected 35629
(d) table amended....38126
(e) table amended 43494, 53746
(c) table amended 43495, 43496
(c) table and (e) table amended 44331, 53752
(c) table and (d) table amended 44936
180.1039 Removed 44936
180.1104 Removed 44936
180.1105 Removed 44936
180.1106 Removed 44936
180.1129 Added....43490
180.1133 Added....53751
180.1134 Added....49353
185.300 Revised....49826
185.350 Added 46769
185.700 Removed....35630
185.5900 Added....46769
186.300 (a) revised....49826
186.700 Removed....35630
186.1600 Removed 39468
227.6 (c)(2) amended 52652
227.27 (b) amended 52652
228.12 (b)(70) added....41254
260.30 Introductory text and (b) revised....48041
260.31 (a) introductory text and (b) introductory text revised 48041
260.32 Introductory text revised 48041
260.33 Revised 48041
260.106 (c)(1) introductory text, (3) introductory text, (i) introductory text, (A) and (ii) introductory text revised....48042
261.2 (e)(1)(iii) revised....48041
261.3 (c)(2)(ii)(B) revised 38545
261.4 (a)(12) added 38545
261.6 (a)(3)(v) removed; (a)(3)(vi) and (vii) redesignated as (a)(3)(v) and (vi); new (a)(3)(v) revised 38545
261 Appendix IX amended....47814, 52862
264.1 (g)(6) revised....48042
265.1 (c)(10) revised 48042
266.20 (c) added; eff. 2–24–95....43500
266.23 (a) revised 48042
266.100 (b)(3) revised....38545
266 Appendix XIII added 48042
268.1 (c)(3)(ii), (e)(4) and (5) revised; (c)(3)(iii) added 48043
268.2 (g) and (i) revised 48043
268.7 (a) revised....47980
(a) and (b)(4)(ii) revised; (b)(5)(i) added 48043
268.9 (a), (d)(1)(i) and (ii) revised; (d)(1)(iii) removed; (d)(2)(i) and (ii) added....48045
268.38 Added....48045
268.40 Revised 48046
268.41 (a) table amended; eff. 2–24–95....43500
Revised....48103
268.42 Note added; (a) introductory text, (c)(2) and (d) revised; Table 2 and Table 3 removed....48103
268.43 Revised 48103
268.45 (b)(2) revised 48103
268.46 Revised 48103
268.48 Added....48103
268 Appendix IV revised; Appendix V removed; Appendix X added 48107

CHANGES JULY 1, 1994 THROUGH OCTOBER 31, 1994

TITLE 40 Chapter I—Con.

271 State hazardous waste management program authorizations.....35266, 39967, 39971, 41979, 43290, 51115, 51116, 51122, 53753
271.1 (j) Table 1 and Table 2 amended.....48109
272 State hazardous waste management program authorizations.....52084
272.151 Added.....52920
272.1200 Removed.....45987
272.1201 Revised.....45987
272 Appendix A amended.....45987
Appendix A amended.....52921
282.66 Added.....49212
282 Appendix A amended.....49213
300 Authority citation revised.....47416
300.1—300.7 (Subpart A) Revised.....47416
300.5 Amended.....35854
300.100—300.185 (Subpart B) Revised.....47424
300.160 (c) revised.....35854
300.200—300.220 (Subpart C) Revised.....47440
300.300—300.335 (Subpart D) Revised.....47444
300.400 (a) revised.....47447
300.405 (a) and (f)(3) revised.....47447
300.410 Revised.....47448
300.415 Revised.....47448
300.510 (c)(2) and (f) revised.....35854
300.600—300.615 (Subpart G) Revised.....47450
300.700 (Subpart H) Revised.....47452
300.900—300.920 (Subpart J) Revised.....47453
300 Appendix B amended.....43291, 44634, 45628, 46355, 46569, 48179
Appendix C revised.....47458
Appendix E added.....47473
350.16 Revised.....43048
355 Appendixes A and B amended.....51821
372.65 (c) table amended.....34390
(a) and (b) amended.....43050
600 Authority citation revised.....39649
600.001–93 Added.....39649
600.002–93 Added.....39650
600.004–77 Revised.....39651
600.006–89 (b)(1)(i) revised; (h) added.....39652
600.007–80 (f) introductory text revised.....39652
600.011–93 Added.....39652
600.101–93 Added.....39652
600.107–93 Added.....39652
600.111–93 Added.....39652
600.113–93 Added (OMB number pending).....39654
(e)(1) and (g) corrected.....44795
Introductory text, (a), (b)(1), (2) and (d) revised; (c)(3) and (h) added.....48537
600.201–93 Added.....39655
600.206–93 Added (OMB number pending).....39655
600.207–93 Added (OMB number pending).....39655
600.209–95 Added (OMB number pending).....39656
600.301–95 Added.....39657
600.307–95 Added (OMB number pending).....39657
600.501–93 Added.....39659
600.502–81 (a)(1)(iii) corrected.....33914
600.510–93 Added (OMB number pending).....39659
600.511–80 (a)(1) corrected.....33914
600.513–91 (a) introductory text, (2) and (b)(2)(xii) revised.....39661
600 Appendix VIII revised.....39661
721.825 Added.....43296
721.3200 (b)(1) revised.....39293
721.4820 (a)(2)(i) and (ii) revised.....39296
721.5880 (a)(2), (b)(1) and (2) revised.....40260
721.6820 Added.....39295
749.68 Heading, (a), (b), (c), (d)(10), (11) and (g)(1) revised.....42773
766.35 (b)(4)(i) table amended; (f) revised.....46356
799 Clarification.....45629
799.2155 (c)(2)(ii)(A) and (d) revised.....46357
799.5000 Heading revised; table amended.....38920

Proposed Rules:

1—799 (Ch. I).....33940, 44234, 46780, 46947
9.....49108
31.....53706
35.....43956
49.....43956
50.....43956
51.....35292, 39501, 49877, 50718
52....33941, 34399, 34401, 35072, 35079, 35875, 35883, 36116, 36120, 36123, 36128, 36408, 36731, 37018, 37190, 37956, 37957, 38402, 38408, 39311, 39715,

CHANGES JULY 1, 1994 THROUGH OCTOBER 31, 1994

39716, 39995, 40840, 41263, 41265, 41416, 41740, 41998, 42194, 42540, 42541, 42788, 43520, 43521, 43796, 43797, 44095, 44385, 44386, 44390, 44677, 45653, 46015, 46019, 46212, 46213, 46380, 46479, 46601, 46602, 46780, 46948, 47104, 47287, 47288, 47578, 47580, 47827, 48195, 48410, 48411, 48415, 48416, 48582, 48839, 49229, 49361, 50211, 50533, 50536, 50884, 51153, 51397, 51521, 51912, 52495, 52496, 52743, 52946, 52947, 53128, 53389, 53626, 54419
55 42194
58 42541
60....36130, 46381, 46602, 46780, 48198, 48228, 48258, 48259
61 48259
62 50536
63....36130, 38949, 42788, 43523, 44955, 51913, 53392, 53395, 54154
70....37957, 42552, 43523, 43797, 44460, 44572, 46948, 47105, 47828, 48845, 49882, 50214, 50537, 52122, 52123, 52743
75 42560
81....35079, 37190, 37957, 38410, 40319, 42198, 42541, 43956, 46019, 46479, 46830, 47104, 48415, 48416, 49361, 52496
82....41968, 42199, 49108, 52126
85....47581, 48664, 49230, 53396
86 43074
90 37454
95 44390
122 ....44678, 49037
123 ....44678, 49037
124....41741
131 ....44095, 44678, 49037, 52496
132 ....44678, 49037
141 ....35891, 38668, 38832, 51522
142 ....38668, 38832, 40458, 51522
143....35891
152 ....35662, 47289
156....47582
158....48416
174....35662
180....35663, 37019, 38149, 38151, 39502, 39504, 39505, 42560, 43526, 44956, 49370, 49372, 53130, 53771
185....33941, 37537, 39505
186....39505
228....53951
237....44798
258 ....51523, 52498
260 ....38288, 47583
261 ....38288, 47583
264....51523
265....51523
268 ....41741, 44684
270....41741
271....53132
273 ....38288, 47583
281....37454, 40507, 53955
300....37200, 43314, 44689, 50884, 51933, 52747, 52949, 53773
355....51816
372 ....38524, 49888
700 ....45526, 54420
720 ....45526, 54420
721....39311, 40001, 43079, 45526, 49484, 50537, 54420
723 ....45526, 54420
725 ....45526, 54420
745....45872, 47832, 49373, 49890, 54420

TITLE 41—PUBLIC CONTRACTS AND PROPERTY MANAGEMENT

Chapter 101—Federal Property Management Regulations (Parts 101–1—101–99)

101–17—101–21 (Subchapter D Appendix) Temporary Reg. D–76 added 50508
101–38.202–4 Revised 41410
101–38.800—101–38.801 (Subpart 101–38.8) Heading revised 41411
101–38.800 Revised 41411
101–38.801 Revised 41411
101–38.4900 Revised....41411
101–38.4901 Revised....41411
101–38.4902 Removed....41411
101–37—101–41 (Subchapter G Appendix) Temporary Reg. G–57 added 41412
Temporary reg. G–54 added 42514
101–45.001 Removed; new 101–45.001 redesignated from 101–45.002....50696
101–45.001–1 Removed 50696
101–45.001–2 Removed 50696
101–45.001–3 Removed 50696
101–45.001–4 Removed 50696
101–45.001–5 Removed 50696
101–45.001–6 Removed 50696
101–45.001–7 Removed 50696
101–45.002 Redesignated as 101–45.001....50696
101–45.103–1 Revised 50696
101–45.103–2 Revised 50696
101–45.103–3 Added....50697
101–45.103–4 Added....50697

CHANGES JULY 1, 1994 THROUGH OCTOBER 31, 1994

TITLE 41 Chapter 101—Con.

101–45.105–3 Revised 50697
101–45.301 Removed 50697
101–45.303 Introductory text revised 50697
101.45.304–3 Removed 50697
101–45.304–6 Revised 50697
101–45.304–7 (a)(4) removed; (c) revised 50697
101–45.304–8 Introductory text and (a) revised 50697
101–45.4701 Revised 50698
101–46.001 Removed; new 101–46.001 redesignated from 101–46.002 50698
101–46.002 Redesignated as 101–46.001 50698
101–46.003 Removed 50698
101–46.004 Removed 50698
101–46.005 Removed 50698
101–46.202 (b)(1)(iii) revised 50698
101–46.300 Revised 50698
101–46.305 Revised 50698

Chapter 105—General Services Administration (Parts 105–1—105–999)

105–72 Added 47268

Chapter 201—Federal Information Resources Management Regulation (Parts 201–1—201–99)

201–20.305 (a)(3) revised; (a)(5) and (6) added; interim 53361
201–20.305–1 Introductory text and (c) removed; (a)(1) introductory text, (3) and (b) revised; interim 53362

Chapter 301—Travel Allowances (Parts 301–1—301–99)

301–1.3 (a) and (c)(1) revised 46192
301–1.101 (b)(4) added 46193
301–1.202 Heading revised; (a)(5) and (b)(6) added 46193
301–1.205 (e) added 46193
301–7.2 (a)(4) added; (b) revised 46193
301–8.3 (c) revised 43500
301–8.5 (a)(4) added 46194
301–11.2 Revised 46194
301–16.2 (g) removed 46194
301–16.3 Revised 46194
301–16.4 (c)(1) revised 46195
301–17 Added 46195

Chapter 302—Relocation Allowances (Parts 302–1—302–99)

302–6.2 (g)(1) and (2) amended 46357

Proposed Rules:

51–2 38318
51–3 38318
51–4 38318
51–5 38318
51–6 38318
51–8 38318
51–9 38318
101–20 46951
105–71 53706

CHANGES OCTOBER 1, 1993 THROUGH OCTOBER 31, 1994

TITLE 42—PUBLIC HEALTH

Chapter IV—Health Care Financing Administration, Department of Health and Human Services (Parts 400—499)

Page

400.310 Table amended (OMB numbers) 51128
403.500—403.512 (Subpart E) Authority citation revised 51128
403.500 Revised....51128
403.501 Added 51129
403.502 Revised....51129
403.504 Revised....51129
403.506 Removed....51129
403.508 Revised....51129
403.510 Added 51129
403.512 Added 51129
488 Technical correction 52862
489 Technical correction 52862

Chapter V—Office of Inspector General–Health Care, Department of Health and Human Services (Parts 1000—1999)

1003 Technical correction 52862

Proposed Rules:

418....52129

TITLE 43—PUBLIC LANDS: INTERIOR

Subtitle A—Office of the Secretary of the Interior (Parts 1—199)

4.1105 (a)(2) introductory text revised 54362
4.1370—4.1377 Undesignated center heading added 54362
4.1370 Added....54362
4.1371 Added....54362
4.1372 Added....54362
4.1373 Added....54362
4.1374 Added....54362
4.1375 Added....54362
4.1376 Added....54362
4.1377 Added....54363
4.1380—4.1387 Undesignated center heading added 54363
4.1380 Added....54363
4.1381 Added....54363
4.1382 Added....54363
4.1383 Added....54363
4.1384 Added....54364
4.1385 Added....54364
4.1386 Added....54364
4.1387 Added....54364

Public Land Orders

219 Revoked by PLO 7097 53362
964 Revoked by PLO 7091 50698
3862 Corrected by PLO 7093....52921
5023 Revoked by PLO 7096....52922
7046 Corrected by PLO 7097....53362
7081 Corrected....53869
7091 50698
7092 50508
7093 52921
7094 52921
7095 52921
7096 52922
7097 53362

Proposed Rules:

11 52749
12 53706

TITLE 44—EMERGENCY MANAGEMENT AND ASSISTANCE

Chapter I—Federal Emergency Management Agency (Parts 0—399)

59 Authority citation revised 53597
59.1 Amended; interim....53597
59.24 (a) revised; interim 53598
60 Authority citation revised 53598
60.2 (a) revised; interim....53598
60.3 (f) added; interim....53598
64 Authority citation revised 53599
64.3 (a)(1) table amended; (b) revised; interim....53599
64.6 Table revised 53111
Table amended 54133
65 Authority citation revised 53599
65.4 Table amended....52437
Table amended; interim 52439
65.14 Redesignated as 65.15; new 65.14 added; interim....53599
65.15 Redesignated from 65.14; interim 53599
67 Flood elevation determinations 52440
70 Authority citation revised 53600
70.1 Revised; interim 53600

CHANGES OCTOBER 1, 1993 THROUGH OCTOBER 31, 1994

TITLE 44 Chapter I—Con.

70.3 (a) revised; interim 53601
70.4 Heading, (a) and (b) revised; interim 53601
70.5 (c) revised; interim 53601
75 Authority citation revised 53601
75.1 Revised; interim 53601
75.10 Revised; interim 53601
75.11 (a)(4), (5) and (7) revised; interim 53601
75.13 Heading and (c) revised 53601
205 Removed 53363
206.1 Revised 53363

Proposed Rules:

13 53706
67 52501

TITLE 45—PUBLIC WELFARE

Chapter VIII—Office of Personnel Management (Parts 800—899)

801.202 Amended 51387
801 Appendix A amended 51387

Proposed Rules:

92 53706
233 51536
602 53706
1157 53706
1174 53706
1183 53706
1355 50646
1356 50646
1357 ....50646, 52951
2541 53706

TITLE 46—SHIPPING

Chapter I—Coast Guard, Department of Transportation (Parts 1—199)

10.203 Table corrected 50964
10.305 Revised; interim 53757
10.306 Added; interim 53758
10.480 Revised; interim 53758
10.811 Table corrected 50964
15.815 (c) added; interim 53759
69 Authority citation revised 50508
69.15 (a) amended 50508

Chapter IV—Federal Maritime Commission (Parts 500—599)

501.5 (g) and (h) amended 54396
501.26 (n) added 54396
501.27 (m) removed; (n), (o) and (p) redesignated as (m), (n) and (o) 54396
552.2 (a) amended 54396

Proposed Rules:

1—199 (Ch. I) 50537, 52276
30 52133
31 52133
32 52133
34 52133
35 52133
70 52133
72 52133
76 52133
77 52133
78 52133
90 52133
92 52133
95 52133
159 52590
160 52590
190 52133
193 52133
540 52133

TITLE 47—TELECOMMUNICATION

Chapter I—Federal Communications Commission (Parts 0—199)

0.408 (b) table and (c) table amended (OMB numbers) 50168
1 Report 53363
1.1204 (b)(8) added 53759
21 Report 53363
24.309 (b)(1) revised 50511
24.703 (f) revised; (h) added 53371
24.813 (a)(1) revised 53371
24.816 Removed 53371
24.822 (b) revised 53371
24.829 (b) removed; (c) redesignated as (b) 53371
24.833 Added 53371
25.114 (c)(6), (18) and (26) revised; (c)(28) and (d) added 53326
25.115 (d) revised 53327
25.130 (b) revised 53327
25.133 (b) revised 53327
25.136 Added 53327
25.141 (a) and (f) revised 53328
25.143 Added 53328
25.201 Amended 53329
25.202 (a)(4) and (5) added 53329

CHANGES OCTOBER 1, 1993 THROUGH OCTOBER 31, 1994

25.203 (c)(2)(vii) revised; (j) and (k) added 53329
25.208 (c) revised 53329
25.213 Added 53329
25.278 Added 53331
25.279 Added 53331
52.120 (d) and (e) revised 53327
73 Report 53363
73.202 (b) table corrected 50169
(b) table amended 50169, 50850, 51130, 51518, 51866, 51868, 52441, 52442, 53602, 53603, 53604, 53760
Technical correction 51867, 51868, 51869
73.4017 Revised 52086
73.4050 (b) amended; (c) added 52086
73.4107 (a) and (b) amended 52086
73.4163 (d) amended; (e) added 52087
73.4165 Revised 52087
73.4170 Revised 52087
73.4180 (c) added 52087
73.4185 Revised 52087
73.4190 Existing text designated as (a); (b) added 52087
73.4255 (b) amended 52087
73.4267 Existing text designated as (a); (b) and (c) added 52087
73.4280 Revised 52087
76 Memorandum, opinion and order 52087
Report 53363
76.922 (d)(3)(iv)(F) added 53115
76.924 (f)(5) and (6) redesignated as (f)(6) and (7); new (f)(5) added 53115
76.933 (e) and (f) added 53115
76.934 Heading revised; (e) added 51871
94.61 (b) table amended 53331

Proposed Rules:

1 51538
73 ....50719, 50886, 50887, 51153, 51398, 51539, 51540, 53626, 53775
76 ....50538, 51934

TITLE 48—FEDERAL ACQUISITION REGULATIONS SYSTEM

Chapter 1—Federal Acquisition Regulation (Parts 1—99)

6.102 (d)(3) revised 53716
8.001 (a) introductory text, (1)(iv) and (2)(i) revised 53716
8.401—8.408 (Subpart 8.4) Heading revised 53716
8.401 (a) and (b) amended 53716
8.402 (a) and (b) designation removed 53716
8.403 Removed 53716
8.403–1 Removed 53716
8.403–2 Removed 53716
8.403–3 Removed 53716
8.403–4 Removed 53716
8.404 Revised 53716
8.404–1 Removed 53717
8.404–2 Removed 53717
8.405 Existing text removed 53717
8.405–1 Removed 53717
8.405–4 Introductory text amended 53717
8.405–5 (a)(3) amended 53717
8.406 Removed 53717
8.407 Removed 53717
8.408 Removed 53717
13.105 (c) amended 53717
13.203–1 (f) amended 53717
38.000 Revised 53717
38.101 (a) and (b) amended; (d) removed; (e) redesignated as (d) 53717
38.102 Removed 53717
38.102–1 Removed 53717
38.102–2 Removed 53717
38.102–3 Removed 53717
38.102–4 Removed 53717
38.201 (a) introductory text and (b) revised 53718
38.202 Removed 53718
38.203 Removed 53718
38.204 Removed 53718
38.205 Removed 53718

Chapter 2—Department of Defense (Parts 200—299)

209.101 Revised 51132
Regulation at 58 FR 28464 confirmed 51132
209.104–1 (g)(i) heading revised; (g)(iii) added 51131
Regulation at 58 FR 28464 confirmed; (g)(ii)(A) revised; (g)(ii)(C) amended 51132
209.104–70 Heading and (a) revised; (c) and (d) added 51131
Regulation at 58 FR 28464 confirmed 51132
209.106–2 Regulation at 58 FR 28464 confirmed 51132

CHANGES OCTOBER 1, 1993 THROUGH OCTOBER 31, 1994

TITLE 48 Chapter 2—Con.

209.406–2 Regulation at 58 FR 28464 confirmed....51132
209.406–4 Regulation at 58 FR 28464 confirmed....51132
213.000 Revised....50851
213.101 Revised....50851
213.404 (a) revised....50851
213.505–3 Revised....50851
216.307 Added....53116
225.9 Regulation at 58 FR 28467 confirmed....51132
225.702 Regulation at 58 FR 28467 confirmed....51132
Revised....51133
225.770–1 Regulation at 58 FR 28467 confirmed....51132
225.7002–2 Regulation at 58 FR 28467 confirmed....51132
225.7002–4 Regulation at 58 FR 28467 confirmed....51132
225.7003–2 Regulation at 58 FR 28467 confirmed....51132
225.7005 Regulation at 58 FR 28467 confirmed....51132
225.7014–1 Regulation at 58 FR 28467 confirmed....51132
225.7014–2 Regulation at 58 FR 28467 confirmed....51132
225.7014–3 Regulation at 58 FR 28467 confirmed....51132
225.7015–1 Regulation at 58 FR 28467 confirmed....51132
225.7015–3 Regulation at 58 FR 28467 confirmed....51132
225.7017–1 Regulation at 58 FR 28468 confirmed....51132
225.7017–2 Regulation at 58 FR 28468 confirmed....51132
225.7018 Regulation at 58 FR 28468 confirmed....51132
225.7018–1 Regulation at 58 FR 28468 confirmed....51132
225.7018–2 Regulation at 58 FR 28468 confirmed....51132
225.7018–3 Regulation at 58 FR 28468 confirmed....51132
225.7019 Regulation at 58 FR 28468 confirmed....51132
225.7019–1 Regulation at 58 FR 28468 confirmed....51132
225.7019–2 Regulation at 58 FR 28468 confirmed....51132
225.7019–3 Regulation at 58 FR 28468 confirmed....51132
225.7019–4 Regulation at 58 FR 28468 confirmed....51132
225.7102 Regulation at 58 FR 28468 confirmed....51132
225.7103 Regulation at 58 FR 28468 confirmed....51132
225.7104 Regulation at 58 FR 28468 confirmed....51132
225.7200—225.7203 (Subpart 225.72) Regulation at 58 FR 28469 confirmed....51132
225.7303–2 (a) revised....50511
235.7000—235.7006 (Subpart 235.70) Added....52443
242.705–3 Added....53116
247.270–5 Revised; interim....50852
247.270–6 Revised; interim....50852
252.203–7001 Regulation at 58 FR 28471 confirmed....51132
252.209–7001 Revised....51131
Regulation at 58 FR 28471 confirmed....51132
252.209–7002 Regulation at 58 FR 28471 confirmed....51132
Amended; (a)(1), (2), (3) and (b) revised....51133
252.209–7003 Added....51131
252.209–7004 Added....51131
252.216–7002 Added....53116
252.219–7003 Regulation at 58 FR 28472 confirmed....51132
252.219–7007 Regulation at 58 FR 28472 confirmed....51132
252.219–7009 Regulation at 58 FR 28472 confirmed....51132
252.222–7001 Regulation at 58 FR 28472 confirmed....51132
252.223–7006 Regulation at 58 FR 28472 confirmed....51132
252.225–7016 Regulation at 58 FR 28473 confirmed....51132
252.225–7025 Regulation at 58 FR 28473 confirmed....51132
252.225–7026 Regulation at 58 FR 28474 confirmed....51132
252.225–7033 Regulation at 58 FR 28474 confirmed....51132
252.227–7013 Regulation at 58 FR 28474 confirmed....51132
252.231–7001 Regulation at 58 FR 28474 confirmed....51132
252.233–7000 Regulation at 58 FR 28475 confirmed....51132
252.237–7020 Regulation at 58 FR 28475 confirmed....51132
252.237–7021 Regulation at 58 FR 28475 confirmed....51132

CHANGES OCTOBER 1, 1993 THROUGH OCTOBER 31, 1994

Chapter 5—General Services Administration (Parts 500—599)

538.203–71 Heading revised; (e) added 52451
538.272 Added 52451
552.238–76 Added 52452
552.270–4 Amended 52253
552.270–21 Amended 52253
552.270–25 Amended 52253
552.270–28 Amended 52253
552.270–31 Revised 52253
552.270–41 Added 52253
570.702–22 Revised 52254
570.702–32 Added 52254

Proposed Rules:

22 51399
31 51399
42 51399
45 52277
52 52277
242 50539
915 54421
931 54421
942 54421
951 54421
952 54421
970 ..... 52505, 54421
1815 51154
1819 51154
1827 51936
1852 ..... 51154, 51936
1870 51154

TITLE 49—TRANSPORTATION

Chapter I—Research and Special Programs Administration, Department of Transportation (Parts 100—199)

171.14 Regulation at 59 FR 48763 eff. date confirmed as 9–22–94 53116

Chapter II—Federal Railroad Administration, Department of Transportation (Parts 200—299)

219.209 Corrected 50699
219.801 Corrected 50699

Chapter III—Federal Highway Administration, Department of Transportation (Parts 300—399)

397 Authority citation revised 51830
397.9 Removed 51830
397.61—397.77 (Subpart C) Added 51830
397.201 (a) revised; (c) amended 51834
397.203 (a)(3) revised 51834

Chapter V—National Highway Traffic Safety Administration, Department of Transportation (Parts 500—599)

571 Technical correction 51229
571.109 Corrected 51229
572.41 (a) introductory text, (3), (4), (5) and (c) revised 52091
572.42 (a) introductory text revised 52091
572.43 (a) revised 52091
572.44 (b)(1) and (c) revised 52091
572.40—572.44 (Subpart F) Appendix A added 52092
591 Authority citation revised 52097
591.4 Introductory text revised 52097
591.6 (c) revised 52097
591.10 (b) and (c) revised 52097
591 Appendix A amended; Appendix B added 52097
592 Authority citation revised 52098
592.1 Revised 52098
592.4 Introductory text revised 52098
592.6 (g)(2)(i) revised 52098
592.7 (c) amended 52098
592.8 (g) revised 52098

Chapter VI—Federal Transit Administration, Department of Transportation (Parts 600—699)

604.9 (b)(8)(iv) revised 51134

Chapter X—Interstate Commerce Commission (Parts 1000—1399)

1002.2 Table corrected 52372
1039.11 (a) table amended 51134
1249.11 Corrected; CFR correction 52099

CHANGES OCTOBER 1, 1993 THROUGH OCTOBER 31, 1994

TITLE 49

Proposed Rules:

18 53706
171 51157
172 51157
173 51157
174 51157
175 51157
176 51157
177 51157
178 51157
179 51157
180 51157
192 52863
195 52863
229 52953
231 52953
232 52953
391 50867
393 51540
1002 51546
1039 53775
1145 53775
1160 51546
1161 51546
1162 51546
1163 51546

TITLE 50—WILDLIFE AND FISHERIES

Chapter I—United States Fish and Wildlife Service, Department of the Interior (Parts 1—199)

17.11 (h) table amended 50805
17.12 (h) table amended 50857
20.20 (b) and (c) revised; (d) and (e) added 53336
20.104 Seasonal hunting adjustments 50426
20.105 Seasonal hunting adjustments 50427
20.106 Seasonal hunting adjustments 50442
20.107 Seasonal hunting adjustments 50442
20.109 Seasonal hunting adjustments 50443
100.25 (k)(1)(vii)(B) table, (18)(iii)(B) table and (20)(iii)(C) table amended 51858
(k)(23)(iii)(C) table and (26)(iii)(B) table amended 51859
Authority citation revised 50425

Chapter II—National Marine Fisheries Service, National Oceanic and Atmospheric Administration, Department of Commerce (Parts 200—299)

215 Authority citation revised 50375
215.1 Revised; interim 50375
215.11 (Subpart B) Revised; interim 50375
216.2 Amended; interim 50375
216.3 Amended; interim 50375
216.6 (a), (b), (d) and (e) amended; interim 50375
216.7 (a) and (b) amended; interim 50375
216.8 Amended; interim 50375
216.12 (b)(1)(i) amended; interim 50375
216.13 (b) amended; interim 50375
(c) amended; interim 50376
216.14 Heading, (a) introductory text and (b)(1) amended; interim 50376
216.15 Introductory text amended; interim 50376
216.16 Added; interim 50376
216.21 Amended; interim 50376
216.23 (d) amended; interim 50376
216.24 (b)(2)(vii), (viii), (4), (c)(8), (d)(2)(i)(D), (vi), (e)(7) introductory text, (ii) and (g) amended; interim 50376
(d)(2)(i)(A)(*2*) and (*3*) revised 52923
216.25 (a) introductory text amended; interim 50376
216.26 (b), (c) and (d) revised; interim 50376
216.31 (a)(10) and (c) amended; interim 50376
216.40 Redesignated as 216.50; interim 50376
216.45 Added; interim 50376
216.50 Redesignated from 216.40; interim 50376
216.70 (a) introductory text and (3) amended; interim 50376
216.72 Amended; interim 50376
216.73 (b)(4) amended; interim 50376
285 Temporary regulations ... 51871, 54396

Chapter III—International Regulatory Agencies (Fishing and Whaling) (Parts 300—399)

301 Inseason adjustments 51871, 53117

CHANGES OCTOBER 1, 1993 THROUGH OCTOBER 31, 1994

Chapter VI—Fishery Conservation and Management, National Oceanic and Atmospheric Administration, Department of Commerce (Parts 600—699)

625 Harvest quota 50512
640.2 Amended 53119
640.4 (a), (b) heading, (1), (2)(vi) and (viii) introductory text revised; (d) amended....53119
640.6 (a), (b) heading and (1) introductory text revised; (b)(2) amended 53119
640.7 (a) revised; (u) added 53119
640.20 (c)(1) amended....53119
640.21 (d) revised 53119
640.22 (b)(3)(i) revised....53120
640.23 (c)(2) revised; (d) amended 53120
642.7 (s) amended 53120
642.25 (a)(2) and (b)(2) amended 53120
642.27 (b) amended 53120
642.28 (a)(1) and (2) amended; (b)(1) and (c) revised 53121
658.21 (a) delayed; (d) added; eff. 10–19–94 through 12–31–94 53605
663 Temporary regulations ...50857, 51872
672 Temporary regulations....50170, 51134, 51872, 51873, 52099, 52923, 53937
672.2 Amended 50701
672.7 (k) revised 50170
675 Temporary regulations....50858, 51873, 51874, 52452, 53121
Prohibition of retention....51387
675.2 Amended 50704
675.20 (j)(3) revised; (j)(4) removed; (j)(5), (6) and (7) redesignated as (j)(4), (5) and (6); (k) added....50704
676.13 Regulation at 59 FR 46135 eff. date corrected to 1–1–95 51874
676.16 (i) and (n) removed....51138
Regulation at 59 FR 46135 eff. date corrected to 1–1–95....51874
676.20 (a) revised; (f) introductory text amended....51138
676.21 Revised 51138
676.22 (g) revised 51139
676.24 Regulation at 59 FR 43503 eff. date corrected to 1–1–95 51874
678 Temporary regulations....51388
678.2 Amended 52456
678.4 (a)(1) through (4) and (c) redesignated as (a)(1)(i) through (iv) and (l); (a)(1) heading, new (a)(2) and new (c) added; new (a)(1)(i), (d), (e)(1), (g), (h), and new (l) revised; new (a)(1)(iv) amended 52456
678.5 (a)(2) amended; (b) and (c) redesignated as (c) and (d); new (b) added....52456
678.7 (a), (c), (k) through (q) and (s) through (v) revised; (d) amended; (y) and (z) added 52457
678.21 Redesignated as 678.22; new 678.21 added 52457
678.22 Redesignated as 678.23; new 678.22 redesignated from 678.21; (c)(1) revised 52457
678.23 Redesignated as 678.24; new 678.23 redesignated from 678.22....52457
678.24 Redesignated as 678.25; new 678.24 redesignated from 678.23....52457
678.25 Redesignated as 678.26; new 678.25 redesignated from 678.24; (a) introductory text and (2) amended....52457
678.26 Redesignated as 678.27; new 678.26 redesignated from 678.25; (a) and (b) revised; (c) amended; (d) added....52457
678.27 Redesignated as 678.28; new 678.27 redesignated from 678.26....52457
678.28 Redesignated from 678.27 52457
685.15 Corrected 52924
685.17 Corrected 52924

Proposed Rules:

17....50540, 50550, 50557, 51404, 53627, 53628, 53776
18 53956
32 53338
216....51552
285....52277
638....52136
640....52136
642....52136
646....52136
649....53410
650....53410

CHANGES OCTOBER 1, 1993 THROUGH OCTOBER 31, 1994

TITLE 50 *Proposed Rules:—Con.*

651 ..... 53133, 53410
654 52507
659 52136
675 ..... 50893, 52277
676 52862
678 52277

Additions to Table I, October 1994

This table lists the sections of the U.S. Code, U.S. Statutes at Large, Public Laws, and Presidential documents which are being added to Table I as a result of authority citations carried in the **Federal Register** during January through October. Recent legislation is carried by public law number.

Table I is in the CFR Index and Finding Aids revised as of January 1, 1994. Additions during 1993 are in the December 1993 LSA (List of CFR Sections Affected).

In order to determine the **Federal Register** page number of a parallel CFR citation, consult this LSA and the appropriate Annual Issue of the LSA for that CFR title.

U.S. Code:

2 U.S.C.
437 ..... 11 Part 9008
438 ..... 11 Parts 107, 9008

3 U.S.C.
301 ..... 31 Part 580

5 U.S.C.
504 ..... 10 Part 12
533 ..... 29 Part 1910
551—557 ..... 46 Part 501
552 ..... 10 Part 1102
12 Part 1402
32 Part 516
44 Part 2
552a ..... 12 Part 1403
552b ..... 10 Part 1101
39 Part 11
553 ..... 12 Part 1102
49 Part 1053
556 ..... 7 Part 1
701—706 ..... 46 Part 501
1103 ..... 5 Part 734
1104 ..... 5 Part 734
2903 ..... 46 Part 501
3720A ..... 29 Part 20
5514 ..... 12 Parts 608, 1408
29 Part 20
36 Part 705
5520a ..... 5 Part 582
39 Part 491
5701—5709 ..... 12 Part 412
41 Part 301–17
5903 ..... 5 Part 591
6304 ..... 46 Part 501
7301 ... 5 Parts 1633, 5801, 6901, 7301, 8601
14 Part 1207
22 Part 1001
32 Parts 83, 84
7325 ..... 5 Part 734
7351 ..... 29 Part 0
32 Parts 83, 84
7353 ..... 29 Part 0
32 Parts 83, 84
8457 ..... 5 Part 213
8913 ..... 48 Part 1642

5 U.S.C. Appendix
App ..... 5 Parts 5801, 6901, 8601
29 Parts 0, 100
32 Parts 83, 84
1 ..... 44 Parts 2, 10
3 ..... 12 Part 1403

7 U.S.C.
1a ..... 17 Parts 1, 3, 4, 21, 33, 166, 190
2 ..... 17 Part 166
4 ..... 17 Parts 3, 30. 32
4a ..... 17 Parts 3, 140
6c ..... 17 Part 156
6i ..... 17 Part 19
12 ..... 17 Part 12
13c ..... 17 Part 3
15 ..... 17 Part 143
16a ..... 17 Part 3
136 ..... 7 Part 321
136a ..... 7 Part 321
40 Part 172
136f ..... 40 Part 172
154 ..... 7 Part 300
162 ..... 7 Part 300
167 ..... 7 Part 300
241 et seq ..... 7 Parts 735, 736, 737, 738, 739, 740, 741, 742
301 ..... 7 Part 1980
428a ..... 36 Part 254
1314b–2 ..... 7 Part 723
1314i ..... 7 Part 723
1362 ..... 7 Part 723
1431e ..... 7 Part 250
1622 ..... 9 Part 98
1623 ..... 7 Part 4285
1989 ..... 7 Part 25, 1944
2011—2032 ..... 7 Part 283
2201 ..... 7 Part 4285
4201—4209 ..... 7 Part 658

8 U.S.C.
1101 note ..... 28 Part 65
1153 note ..... 22 Part 42
1181 ..... 8 Part 223
1182 ..... 8 Part 223
1186B ..... 8 Part 216

8 U.S.C.—Con.
1187 ....8 Part 212
1225—1227 ....8 Part 223
1227 ....8 Part 212
1251 ....8 Part 223
1365 ....28 Part 82
10 U.S.C.
113 ....32 Parts 367, 369, 378, 379, 384, 388
131 ....31 Part 347
133 ....32 Part 384
133a....32 Part 369
136 ....32 Parts 246, 343, 344
138 ....32 Part 367
142 ....32 Part 379
801 et seq ....32 Part 552
826 ....32 Part 776
827 ....32 Part 776
892....32 Part 92
1089....32 Part 516
1141 et seq ....32 Part 88
1143 ....32 Part 77
1151....32 Part 254
1552 ....32 Part 92
1553 ....32 Part 92
1598....32 Part 254
2036....32 Part 516
2410c ....32 Part 254
2687 note ....32 Parts 90, 91
7420....15 Part 787
7430....15 Part 787
12 U.S.C.
1 et seq ....12 Part 4
93a....12 Part 27
357 ....12 Part 201
375b....12 Part 563
635 ....12 Part 412
1441a ....12 Parts 1630, 1640
1701q ....24 Part 203
1701s ....24 Part 200
1708....24 Part 267
1710....24 Part 203
1715....24 Part 204
1715b ....24 Parts 267, 291
1715l....24 Part 248
1715z–9 ....24 Parts 251, 252, 255
1715z–11....24 Part 200
1735f–7a....12 Part 590
1766 ....12 Parts 708a, 708b
1785 ....12 Parts 708a, 708b
1786 ....12 Part 708b
1789 ....12 Parts 708b, 792
1798....12 Part 701
1828....12 Part 567
1831i....12 Part 225
1831p–1 ....12 Parts 225, 303
1833e ....12 Part 4
1843....12 Part 225
1972....12 Part 225
2209....12 Part 611

12 U.S.C.—Con.
2241....12 Part 600
2242....12 Part 600
2243....12 Part 650
2244....12 Part 600
2245....12 Part 600
2252 ....12 Parts 608, 630, 650
2254....12 Part 630
2277a–7 ....12 Parts 1402, 1403, 1408
2277a–8 ....12 Parts 1402, 1403
2279aa–11....12 Parts 600, 650
3907....12 Part 225
3910....12 Part 225
4001—4010....12 Part 210
4101 note....24 Part 248
4402....12 Part 231
13 U.S.C.
8 ....22 Part 503
15 U.S.C.
57a....16 Part 453
77e ....17 Part 200
77q ....17 Part 200
77u....17 Part 200
78e ....17 Part 200
78g ....17 Part 200
78h....17 Part 200
78k....17 Part 200
78q–1 ....17 Part 200
78t–1 ....17 Part 200
78u....17 Part 200
80a–8 ....17 Part 200
80a–20....17 Part 200
80a–24....17 Part 200
80b–3 ....17 Part 200
80b–4 ....17 Part 200
80b–5 ....17 Part 200
272 et seq ....15 Parts 285, 286
1601 et seq....12 Part 701
1673 ....5 Part 582
1693....12 Part 205
2001—2003....40 Part 600
2005—2006....40 Part 600
2013....40 Part 600
2665....40 Parts 195, 700
3704b–2....15 Part 1180
4908....15 Part 801
16 U.S.C.
1a—2....36 Part 13
347—354 ....43 Part 3800
460y et seq....43 Part 3800
470 ....32 Part 552
473....43 Part 3800
478—482 ....43 Part 3800
484a....36 Part 254
701—712 ....50 Part 20
1361 et seq....50 Part 229
1361 et seq....50 Part 215
1431 et seq....15 Part 925
1531—1543....32 Part 552

16 U.S.C.—Con.
1620 ....7 Part 1
1801 et seq ....50 Part 677
1901 ....43 Part 3800
1907 ....43 Part 3800
3837 et seq ....7 Part 703
4301—4309 ....36 Part 290
4306 ....36 Part 261
4307 ....36 Part 261
17 U.S.C.
111 ....37 Parts 252, 801, 803
116 ....37 Part 254
118 ....37 Part 253
119 ....37 Parts 257, 258
702 ....37 Part 256
801 ....37 Parts 252, 253, 254, 255
801—803 ....37 Part 251
802 ....37 Part 256
803 ....37 Parts 252, 253, 255
1007 ....37 Part 259
18 U.S.C.
208 ....29 Part 100
219 ....32 Part 516
474 ....31 Part 601
2510 et seq ....15 Part 787
3013 ....28 Part 540
3571 ....28 Part 540
3572 ....28 Parts 540, 545
3582 ....28 Part 571
3621 ....28 Parts 512, 527
3622 ....28 Parts 512, 527
3624 ....28 Parts 512, 527
3663 ....28 Part 540
19 U.S.C.
1202 ....19 Parts 102, 141
1321 ....19 Part 128
1431 ....19 Part 123
1498 ....19 Parts 111, 141
1624 ....19 Part 102
1677f ....19 Part 207
2251—2252 ....19 Part 206
20 U.S.C.
1070a–11 ....34 Part 647
1070a–15 ....34 Part 647
1070a–16 ....34 Part 644
1070a–21—1070a–27 ....34 Part 693
1091 ....34 Part 600
1099a—1099a–3 ....34 Part 667
1099b ....34 Parts 600, 602
1099c ....34 Parts 600, 668
1134r—1134r–6 ....34 Part 641
1141 ....32 Part 206
21 U.S.C.
105 ....9 Part 98
114a ....9 Part 79
136 ....9 Parts 91, 95, 98
136a ....9 Parts 91, 95, 98
321 ....21 Part 109
379e ....21 Part 1—1299

21 U.S.C.—Con.
801 et seq ....32 Part 552
22 U.S.C.
287c ....15 Parts 771, 785, 799
22 Part 126
1472 ....22 Part 503
2658 ....22 Part 145
2694 ....10 Part 1050
3201 et seq ....15 Part 787
3791 ....35 Part 103
6004 ....15 Part 771
23 U.S.C.
101 ....23 Part 720
103 ....23 Part 420
133 ....23 Part 420
134 ....23 Part 420
303 ....23 Part 420
315 ....23 Part 650
25 U.S.C.
2 ....25 Parts 67, 225
9 ....25 Parts 67, 225
1901—1952 ....25 Part 23
26 U.S.C.
170 ....26 Part 20
197 ....26 Part 1
301 ....26 Part 1
664 ....26 Part 1
809 ....26 Part 1
1274A ....26 Part 1
1368 ....26 Part 1
1391 ....24 Part 597
2701 ....26 Part 25
6091 ....26 Part 25
6662 ....26 Part 1
7520 ....26 Parts 1, 20, 25
7651 et seq ....40 Part 76
7805 ....26 Part 31
9009 ....11 Part 9008
28 U.S.C.
50 ....32 Part 516
509 ....28 Parts 31, 37, 77, 603
510 ....28 Parts 31, 36, 37, 77, 603
513 ....32 Part 516
515 ....28 Part 77
32 Part 516
516 ....28 Part 77
519 ....28 Part 77
533 ....28 Part 77
543 ....28 Parts 600, 603
32 Part 516
547 ....28 Part 77
2672 ....24 Part 17
29 Part 100
29 U.S.C.
437 ....29 Parts 403, 404, 405, 408, 409
438 ....29 Part 409
771a ....34 Part 396
772 ....34 Part 385
774 ....34 Part 385

29 U.S.C.—Con.
794 ....24 Part 9
28 Part 37
29 Part 1640
796—796f–5....34 Part 364
796e—796e–2....34 Part 365
796f—796f–5....34 Part 366
796k ....34 Part 367
1791i....20 Part 626
1911 ....29 Part 1918
2297g–2 ....10 Part 766
30 U.S.C.
22 et seq ....43 Part 3810
28 ....43 Part 3830
28—28k ....43 Part 3850
28f–k ....43 Parts 3730, 3800
122....43 Part 3800
161....43 Part 3800
162....43 Part 3800
185 ....15 Part 787
242 ....43 Parts 3800, 3830
551—556....30 Part 880
558 ....30 Part 880
811 ....30 Parts 58, 72
813....30 Part 72
957 ....30 Parts 58, 72
961 ....30 Parts 58, 72
1201 et seq.....30 Parts 872, 873, 874, 875, 870
31 U.S.C.
321 ....31 Parts 337, 601
3321....31 Part 206
3327....31 Part 206
3328....31 Part 206
3332....31 Part 206
3335....31 Part 206
3701—3719 ....7 Part 792
12 Parts 608, 1408
3711....7 Part 3711
3716....30 Part 216
3716—3719 ....7 Part 792
3716 et seq....30 Part 230
3720A....29 Part 1650
30 Parts 216, 230
40 Part 13
41 Part 105–57
3721....46 Part 501
3728 ....7 Part 792
6503....31 Part 206
7501 ....43 Part 12
9701....9 Part 98
22 Part 51
42 Part 417
43 Part 3800
46 Part 12
33 U.S.C.
1203 note ....33 Part 26
1223....33 Part 161
1318....40 Part 9
33 U.S.C.—Con.
1321....40 Part 112
1342....40 Part 9
1361....40 Part 112
2716 .....33 Parts 130, 131, 132, 137, 138
38 U.S.C.
501 ....38 Parts 14, 36
5502 ....38 Part 14
5705 ....38 Part 17
7721 note ....38 Part 17
39 U.S.C.
202....39 Part 11
203....39 Part 11
204....39 Part 11
205....39 Part 11
207 ....39 Part 221
401....39 Parts 11, 491
402....39 Part 11
403....39 Part 11
1003 ....39 Part 11
3013 ....39 Part 11
3626....39 Part 111
40 U.S.C.
318—318c ....32 Part 228
486....41 Part 105–72
48 Part 1642
41 U.S.C.
414 ....46 Part 501
418 ....46 Part 501
48 Parts 1201—1207, 1209, 1210, 1212—1217, 1219, 1220, 1222—1225, 1227, 1228, 1231—1237, 1242, 1245, 1246, 1247, 1252, 1253
42 U.S.C.
203 ....5 Part 6901
14 Part 1207
263a....42 Part 417
290 ....32 Part 516
300aa–25 ....21 Part 600
706 ....42 Part 51a
1320a–1....42 Part 413
1320b–8....42 Parts 405, 482
1320c–4 ....42 Part 405
1395cc ....42 Part 498
1395dd....42 Parts 489, 1003
1395mm ....42 Part 1003
1395ss ....42 Part 1003
1395u....42 Part 405
1395ww note....42 Part 413
1395x ....42 Part 489
1396b....42 Part 1003
1437a ....24 Part 905
1437a–1 ....24 Parts 905, 960
1437a–1aa ....24 Part 905
1437a–1bb ....24 Part 905
1437a–1c ....24 Part 905
1437a–1cc....24 Part 905
1437a–1d ....24 Part 905
1437a–1ee....24 Part 905

42 U.S.C.—Con.
1437aa .....24 Part 905
1437bb .....24 Part 905
1437c .....24 Part 905
1437cc .....24 Part 905
1437d .....24 Part 905
1437ee .....24 Part 905
1437f note.....24 Parts 792, 880, 881, 883, 884, 886, 942
1437t .....24 Part 964
1441a .....24 Part 291
1473e .....24 Part 945
1480 .....7 Part 25
1490e .....7 Part 1944
1715z–13a .....24 Part 955
1786 .....7 Part 248
1870 .....45 Part 615
1973gg–1 et seq .....11 Part 8
1980 .....7 Part 1944
2139a .....15 Part 787
2152 .....10 Part 76
2161 .....10 Part 710
2201 .....5 Part 5801
10 Parts 76, 830
2296a et seq .....10 Part 765
2297b–11 .....10 Part 76
2297f.....10 Parts 19, 20, 21, 26, 51, 70, 71, 73, 74, 76, 95
2297g–2 .....10 Part 766
2651 .....32 Part 516
3535.....24 Parts 9, 55, 84, 267, 574, 597, 792, 905, 907, 945, 953, 955, 982
34 Part 386
3543 .....24 Parts 200, 570
3544 .....24 Part 200
4001—4128 .....24 Part 55
4332 .....24 Part 50
4633 .....23 Parts 710, 720
4651—4655 .....23 Parts 710, 713, 720
4652—4655 .....23 Part 713
4852 .....24 Part 58
4950 et seq .....45 Part 2541
4951 et seq .....45 Part 2542
5060 .....45 Part 2542
5301 et seq .....24 Part 953
5841 .....5 Part 5801
10 Part 76
5842 .....10 Part 76
5845 .....10 Part 76
5846 .....10 Part 76
5851 .....10 Part 76
6103 .....28 Part 42
6212 .....15 Part 787
6914b–1 .....40 Part 238
7191 .....10 Part 830
7412 .....40 Part 68
7521 .....40 Parts 85, 89
7522 .....40 Part 89
7523 .....40 Part 89

42 U.S.C.—Con.
7524 .....40 Parts 79, 89
7525 .....40 Parts 85, 89
7541 .....40 Part 89
7542 .....40 Part 89
7543 .....40 Parts 85, 89
7547 .....40 Parts 85, 89
7549 .....40 Part 89
7550 .....40 Part 89
7601 .....40 Parts 68, 76, 89
7643—7671q.....40 Part 52
7701 .....44 Part 362
7705c .....44 Part 362
9608 .....33 Part 138
9801 et seq .....40 Part 32
11361 .....24 Part 862
11402 .....24 Part 58
12117 .....28 Part 37
29 Part 1640
12186 .....28 Part 31
12501 et seq .....45 Parts 2510, 2513, 2515, 2516, 2517, 2518, 2519, 2520, 2521, 2522, 2523, 2524, 2530, 2531, 2532, 2533, 2540, 2541
12601—12604.....45 Parts 2525, 2526, 2527, 2528, 2529
12644 .....45 Part 2542
12701 .....24 Part 881
12838 .....24 Part 58
13611—13619...24 Parts 880, 881, 883, 884, 886
45 Part 615

43 U.S.C.
2 .....43 Part 3800
154 .....43 Part 3800
299 .....43 Part 3800
300 .....43 Part 3800
666 .....32 Part 516
1201 .....43 Parts 3810, 3820
1333 .....33 Part 147
1354 .....15 Part 787
1457 .....25 Part 83
1474 .....43 Part 3800
1701 .....36 Part 254
43 Part 3810
1740 .....36 Part 254
43 Parts 3810, 3820, 4700

44 U.S.C.
501—520 .....46 Part 501
3501—3520 .....46 Part 501
3501 et seq .....42 Part 403

45 U.S.C.
231f .....20 Part 266
231k .....20 Part 266
446 .....49 Part 207

46 U.S.C.
466c .....15 Part 787
1271 et seq .....46 Part 298
2103 .....33 Parts 138, 155
46 Parts 38, 78, 97, 194

46 U.S.C.—Con.
3703 note ....33 Parts 155, 168
3703a ....33 Parts 157, 160
7101 ....46 Part 10
7106 ....46 Part 10
7107 ....46 Part 10
7302 ....46 Part 12
8101 ....46 Part 15
8901 ....46 Part 15
8902 ....46 Part 15
8903 ....46 Part 15
8904 ....46 Part 15
9102 ....46 Part 15
14302 ....33 Part 138
46 U.S.C. Appendix
801—848 ....46 Part 501
876 ....46 Part 501
1101 ....46 Part 381
1701—1720 ....46 Part 501
47 U.S.C.
154 ....47 Parts 20, 24
301 ....47 Parts 24, 99
302 ....47 Parts 24, 99
303 ....47 Parts 20, 24
309 ....47 Parts 1, 24
332 ....47 Parts 20, 24
544A ....47 Parts 15, 76
49 U.S.C.
106 ....14 Part 61
322 ....49 Parts 1, 19, 571, 575, 591, 592
1354 ....14 Parts 61, 65, 125
1355 ....14 Parts 61, 65
1421 ....14 Parts 61, 65
1422 ....14 Parts 61, 65
1427 ....14 Parts 61, 65
1502 ....14 Part 125
1801—1819 ....29 Part 1910, 1915, 1917, 1918, 1928
1903 ....46 Part 4
2203 ....32 Part 855
2312 ....23 Part 658
2316 ....23 Part 658
3102 ....49 Parts 382, 384
5101—5127 ....49 Parts 106, 107, 110, 171, 172, 173, 174, 175, 176, 177, 178, 179, 180
5101 et seq ....49 Parts 209, 397
5701 et seq ....49 Part 209
10321 ....49 Part 1053
10767 ....49 Parts 1051, 1053, 1312
20101—20144 ....49 Part 209
20103 ....49 Parts 212, 217, 234
20105 ....49 Part 212
20106 ....49 Part 212
20107 ....49 Parts 217, 234
20108 ....49 Part 234
20111 ....49 Parts 217, 234
20112 ....49 Parts 217, 234
20113 ....49 Part 212

49 U.S.C.—Con.
20114 ....49 Part 234
20301—20305 ....49 Part 209
20502—20505 ....49 Part 209
20701—20703 ....49 Part 209
20901 ....49 Parts 209, 234
20902 ....49 Parts 209, 234
21301 ....49 Parts 209, 217, 234
21302 ....49 Parts 209, 234
21303 ....49 Part 209
21304 ....49 Parts 209, 217, 234
21311 ....49 Parts 209, 217, 234
24902 ....49 Part 209
30111 ....49 Parts 571, 575
30115 ....49 Part 571
30117 ....49 Parts 571, 591, 592
30123 ....49 Part 575
30166 ....49 Part 571
31136 ....49 Parts 382, 391
31302 et seq ....49 Part 382
31502 ....49 Parts 382, 391
32304 ....49 Part 583
40101 ....14 Part 234
40113 ....49 Part 106
40114 ....14 Part 234
41702 ....14 Part 234
41708 ....14 Part 234
44701 ....49 Part 107
60101—60125 ....49 Part 106
60102 ....49 Part 195
60104 ....49 Part 195
60108 ....49 Part 195
60109 ....49 Part 195
80504 ....49 Part 209
49 U.S.C. Appendix
1301 note ....49 Part 40
1344 ....14 Parts 25, 29
1354 ....14 Parts 25, 29, 125, 135
1355 ....14 Parts 25, 29, 135
1421 ....14 Parts 25, 29, 61
1421—1430 ....14 Part 125
1421—1431 ....14 Part 135
1422 ....14 Part 61
1423 ....14 Parts 25, 29
1424 ....14 Part 25
1425 ....14 Parts 25, 29
1427 ....14 Part 61
1428 ....14 Parts 25, 29
1429 ....14 Parts 25, 29
1430 ....14 Parts 25, 29
1434 note ....49 Part 40
1502 ....14 Parts 125, 135
1618a ....49 Part 40
2015 ....49 Part 195
2157 ....14 Part 91
2158 ....14 Part 91
2311 ....23 Part 657
2312 ....23 Part 657
2316 ....23 Part 657

49 U.S.C. Appendix—Con.
2505 .....49 Parts 382, 383, 384
2701 et seq .....49 Parts 382, 383, 384
2717 .....49 Part 40
50 U.S.C.
198 .....46 Parts 4, 15
401 .....22 Part 503
1601—1651 .....31 Part 580
1701—1706 .....31 Part 565
50 U.S.C. Appendix
1—44 .....31 Parts 505, 515, 520
5 .....15 Part 771
565 .....43 Parts 3800, 3830, 3850
U.S. Statutes at Large:
48 Stat.
1066 .....47 Part 99
1082 .....47 Part 99
62 Stat.
162 .....43 Part 3800
79 Stat.
195 .....46 Part 501
89 Stat.
871 .....40 Part 600
1117 .....36 Part 292
92 Stat.
2678 .....29 Part 401
3206 .....40 Part 600
3783 .....5 Part 734
96 Stat.
1797 .....20 Part 404
1801 .....20 Part 404
1802 .....20 Part 404
1808 .....20 Part 404
2500 .....20 Part 404
99 Stat.
183 .....10 Part 12
100 Stat.
3209 .....17 Parts 402, 405
3341 .....7 Part 1710
3457—3468 .....43 Part 3800
101 Stat.
1568 .....12 Part 630
1656 .....12 Part 630
102 Stat.
908 .....45 Part 233
914 .....45 Part 233
1851 .....19 Part 207
2834 .....5 Part 630
4546 .....36 Part 290
4693 .....45 Part 233
103 Stat.
1795 .....45 Part 233
2489 .....45 Part 233
104 Stat.
143 .....25 Part 67
515 .....33 Part 156
520 .....33 Parts 157, 160
831 .....45 Part 233
925 .....45 Part 233
104 Stat.—Con.
963 .....17 Parts 402, 405
3244 .....29 Part 1917, 1926
105 Stat.
92 .....5 Part 630
832 .....28 Part 65
917 .....49 Part 653
1914 .....23 Part 657
49 Parts 392, 393
1933 .....49 Parts 392, 393
2002 .....23 Part 650
2236 .....12 Part 215
106 Stat.
606 .....45 Part 233
2315 .....31 Part 800
2463 .....31 Part 800
3712—3713 .....24 Part 907
3790 .....31 Part 3377
4102 .....12 Part 650
107 Stat.
40 .....15 Parts 771, 774, 779, 787
60 .....43 Parts 3800, 3830
405 .....43 Parts 3830, 3850
739 .....7 Part 703
981 .....5 Part 531
1022 .....5 Part 630
1046 .....7 Part 4285
1312 .....43 Part 12
1379 .....43 Part 12
2057 .....19 Parts 102, 207
29 Part 504
40 Part 600
2115 .....37 Part 201
108 Stat.
3 .....7 Part 4285
1407 .....15 Parts 771, 785, 799
1724 .....22 Parts 40, 51
Public Laws:
99–
570 .....22 Part 503
101–
138 .....22 Part 502
508 .....30 Parts 873, 886
102–
143 .....49 Part 654
365 .....49 Part 229
533 .....49 Part 229
103–
103 .....5 Part 630
242 .....49 Part 209
272 .....49 Part 217
277 .....15 Part 775
Presidential Documents:
Executive Orders
10822 .....22 Part 503
10909 .....32 Part 155
11382 .....32 Part 155
11609 .....41 Part 301–17
11735 .....33 Part 151
40 Part 300

Executive Orders—Con.
11912 .....15 Part 787
11988 .....24 Part 55
11991 .....24 Part 50
12002 .....15 Part 787
12013 .....15 Part 801
12058 .....15 Part 787
12107 .....5 Part 734
12214 .....15 Part 787
12318 .....15 Part 801
12356 .....10 Part 710
22 Part 503
12539 .....43 Part 12
12549 .....45 Part 2542
12580 .....33 Part 138
12600 .....12 Parts 1102, 1402
12674 .....5 Parts 5801, 6901, 7301, 8601
10 Part 0
29 Parts 0, 100
32 Parts 83, 84
43 Part 12
12710 .....31 Part 565
12731 .....5 Parts 5801, 6901, 7301, 8601
10 Part 0
29 Parts 0, 100
32 Parts 83, 84
43 Part 12

Executive Orders—Con.
12735 .....15 Part 787
12748 .....5 Part 591
12777 .....33 Part 151
12829 .....32 Part 155
12851 .....15 Parts 770, 771, 775
12867 .....15 Parts 771, 774, 775, 778, 779, 785, 787
12868 .....15 Parts 771, 774, 775, 778, 779, 785, 787
12872 .....31 Part 580
12897 .....5 Part 582
39 Part 491
12914 .....31 Part 580
12917 .....31 Part 580
12918 .....15 Parts 711, 770, 799
22 Part 126
12920 .....31 Part 580
12922 .....31 Part 580
12924 .....15 Parts 770, 771, 775

Notices
Nov. 12, 1993 .....15 Parts 771, 774, 775, 778, 779, 785, 787

Removals from Table I, October 1994

This table lists the sections of the U.S. Code, U.S. Statutes at Large, Public Laws, and Presidential documents which are being removed from Table I as a result of documents published in the **Federal Register** during January through October 1994.

Table I is in the CFR Index and Finding Aids revised as of January 1, 1994. Removals during 1993 are in the December 1993 LSA (List of CFR Sections Affected).

In order to determine the **Federal Register** page number of a parallel CFR citation, consult this LSA and the appropriate Annual Issue of the LSA for that CFR title.

U.S. Code:

3 U.S.C.
301 ....31 Part 580

5 U.S.C.
30 ....45 Part 46
552 ....12 Part 790
47 Part 1
552b....39 Parts 1, 8
553 ....46 Part 530
49 Part 1207
1104 ....5 Part 213
3301 ....5 Part 733
3302 ....5 Part 733
5401 et seq ....5 Part 531
5402 ....5 Part 531
5511 et seq ....29 Part 20
5514 ....32 Part 90
6387 ....5 Part 630
7301 ....5 Part 733
7321—7324 ....5 Part 733
7327 ....5 Part 733
8456 ....5 Part 213
8474....5 Part 1633

5 U.S.C. Appendix
App ....24 Part 2000

7 U.S.C.
4 ....17 Part 4
6a....17 Part 3
61 ....17 Parts 3, 4
7a....17 Part 140
12a....17 Part 12
23....17 Part 190
268 .....7 Parts 735, 736, 737, 738, 739, 740, 741, 742
553....39 Part 3001
601—674.....7 Parts 907, 908, 910, 1098
608c ....7 Part 966
612 note....7 Part 250
1314h ....7 Part 723
1377—1379 ....7 Part 723
1431 ....7 Part 250
1445 ....7 Part 723
4201 et seq ....7 Part 658
5622 note....7 Parts 658, 1493

8 U.S.C.
1101 note ....22 Part 42
1103....8 Part 223a
1153 ....22 Part 42
1181....8 Part 223a
1182....8 Part 223a
22 Part 40
1186a....8 Part 223a
1225....8 Part 223a
1226....8 Part 223a
1227....8 Part 223a
1251....8 Part 223a

10 U.S.C.
131 ....32 Part 389
133 ....32 Part 378
135 ....32 Part 351
136 ....32 Parts 367, 383
139 ....32 Part 155
192 ....32 Part 388
858 ....28 Part 527
1034....32 Part 98a
2208....32 Part 251
2301 et seq....48 Parts 1201, 1206
2304 note ....48 Part 1246
2306....32 Part 516

12 U.S.C.
178 ....12 Part 792
635 ....12 Part 412
1441a ....7 Part 1627
1701q ....24 Part 203
1710....24 Part 203
1715....24 Parts 204, 291
1715 et seq....24 Part 248
1715b ....24 Part 204
1715u ....24 Part 203
1715z....24 Parts 251, 252, 255
1766....12 Part 708
1785....12 Part 708
1786....12 Part 708
1789....12 Part 708
1821....7 Part 1627
1831p–1 ....12 Part 225
3331 et seq....12 Part 323

12 U.S.C.—Con.
3348 ..... 12 Part 564
3909 ..... 12 Part 225
4001 et seq ..... 12 Part 210
14 U.S.C.
85 ..... 33 Part 147
633 ..... 46 Parts 10, 12
15 U.S.C.
12 et seq ..... 16 Part 412
13 ..... 16 Part 244
41—58 ..... 16 Part 412
45 ..... 16 Parts 230, 244
46 ..... 16 Parts 230, 244
78b ..... 17 Part 200
78c ..... 17 Part 200
78d ..... 17 Part 200
78eee ..... 17 Part 200
78f ..... 17 Part 200
78k-1 ..... 17 Part 200
78l ..... 17 Part 200
78s ..... 17 Part 200
79d ..... 17 Part 200
80a-1 et seq ..... 17 Part 274
271 et seq ..... 15 Part 295
272 ..... 15 Part 7
717—717w ..... 18 Parts 270, 271, 273
717 et seq ..... 18 Part 275
791 et seq ..... 18 Part 275
1204 ..... 12 Part 226
1392 ..... 49 Parts 571, 575, 650
1401 ..... 49 Parts 571, 575, 591, 592
1402 ..... 49 Part 571
1403 ..... 49 Part 571
1407 ..... 49 Parts 571, 575, 591, 592
1421 ..... 49 Part 575
1423 ..... 49 Part 575
1693b ..... 12 Part 205
2001 ..... 40 Part 600
2003 ..... 40 Part 600
2005 ..... 40 Part 600
2006 ..... 40 Part 600
2079 ..... 16 Part 1500
3301—3432 ..... 18 Part 270—274
16 U.S.C.
251—255 ..... 43 Part 3820
447 ..... 43 Part 3820
450z ..... 43 Part 3820
460y ..... 43 Part 3820
482a ..... 43 Part 3820
701—702 ..... 50 Part 20
701—718h ..... 50 Part 20
712 ..... 50 Part 20
1361—1384 ..... 50 Part 215
1454 ..... 15 Part 926
3801 et seq ..... 7 Part 703
17 U.S.C.
702 ... 37 Parts 301, 302, 303, 304, 305, 306, 307, 308, 309, 311
802 ... 37 Parts 301, 302, 303, 304, 305, 306, 307, 308, 309, 311
18 U.S.C.
201—219 ..... 14 Part 1207
202 ..... 29 Part 100
513 ..... 32 Part 516
515 ..... 32 Part 516
543 ..... 32 Part 516
19 U.S.C.
1202 ..... 19 Part 123
1333 ..... 19 Part 211
1335 ..... 19 Parts 206, 211
1337 ..... 19 Part 211
1521 ..... 19 Part 173
2482 ..... 19 Part 206
20 U.S.C.
1058 ..... 34 Part 602
1061 ..... 34 Part 602
1070d-1c ..... 34 Part 644
1082 ..... 34 Parts 600, 601
1085 ..... 34 Parts 600, 601, 602
1088 ..... 34 Parts 602, 692
1089 ..... 34 Part 692
1091 ..... 34 Part 692
1141 ..... 34 Parts 602, 692
1221e-3 ..... 34 Part 692
1401 ..... 34 Part 602
2471 ..... 34 Part 602
3381 ..... 34 Part 602
21 U.S.C.
376 ..... 21 Part 1—1299
853a ..... 47 Part 1
22 U.S.C.
2751—2796c ..... 32 Part 251
3811 ..... 35 Part 103
5001 et seq ..... 15 Part 787
5035 ..... 22 Parts 60, 61, 62, 63, 64, 65
23 U.S.C.
103 ..... 49 Part 653
307 ..... 23 Part 511
351 ..... 23 Parts 511, 650
25 U.S.C.
2 ..... 25 Part 113
9 ..... 25 Part 113
155 ..... 25 Part 113
461—479 ..... 43 Part 3820
26 U.S.C.
170 ..... 26 Parts 20, 25
382 ..... 26 Part 301
642 ..... 26 Parts 20, 25
6091 ..... 26 Part 25
6324A—6324B ..... 26 Part 20
28 U.S.C.
509 ..... 28 Part 36
29 U.S.C.
1791 ..... 20 Part 626
711 ..... 34 Part 366
744 ..... 34 Parts 385, 396
776 ..... 34 Part 385

29 U.S.C.—Con.
796 ....34 Part 366
796—796d–1 ....34 Part 365
796a—796d–1 ....34 Part 365
796f ....34 Part 367
1579a....20 Part 1005
30 U.S.C.
1201 et seq....30 Part 880
31 U.S.C.
368 ....31 Part 337
418 ....31 Part 601
483a....22 Part 503
752 ....31 Part 348
754b....31 Part 348
3126....31 Part 330
3701—3719....17 Part 143
3716 et seq....30 Part 216
9701 ....46 Part 12
33 U.S.C.
1201—1206 ....33 Part 26
1208 ....33 Part 26
1251 et seq....40 Part 112
1311....40 Part 125
1314....40 Part 125
1321....33 Parts 130, 131
1361....40 Part 125
1509....33 Part 137
1512....33 Part 137
1517....33 Part 137
2030....33 Part 110
2035....33 Part 110
2071....33 Part 147
2734....33 Part 161
2735....33 Part 155
38 U.S.C.
510....38 Part 14
5901 ....38 Part 14
39 U.S.C.
202 ....39 Part 8
203 ....39 Part 8
205 ....39 Part 8
401 ....39 Part 8
1003....39 Part 8
3013....39 Part 8
40 U.S.C.
322 ....49 Part 1
486....41 Part 101–34
48 Parts 1201—1205, 1207—1210, 1212—1217, 1219, 1222—1225, 1227—1237, 1242—1246, 1249, 1250, 1252, 1253, 1912, 1919, 1922, 1927, 1932
41 U.S.C.
60....32 Part 516
403 et seq....48 Part 1206
42 U.S.C.
216 ....42 Part 417
263a....42 Parts 405, 417
2891–3....45 Part 46
1242....10 Part 110

42 U.S.C.—Con.
1320a–1 ....42 Part 413
1320b–6 ....42 Part 482
1338....42 Part 482
1385y....42 Part 417
1395dd....42 Part 1003
1395j—1395v....42 Part 405
1395k....42 Part 417
1395l....42 Part 417
1395mm....42 Part 417
1395mm note....42 Part 417
1437a....24 Parts 882, 887, 905
1437aa—1437ee....24 Part 905
1437c ....24 Parts 882, 905
1437d ....24 Part 905
1437f note....24 Part 892
1437u....24 Part 905
1480....7 Part 1944
1551a ....29 Part 291
1870....45 Parts 610, 630
2021 ....10 Part 51
2243 ....10 Part 51
2996g....45 Part 1601
3535....24 Parts 571, 892, 2000
4332 ....10 Part 51
43 Part 3820
4334 ....10 Part 51
4335 ....10 Part 51
4551—4566....23 Part 713
4601 note ....24 Part 42
5201....44 Part 205
5301 et seq....24 Part 571
5424 ....24 Part 3280
5601 et seq ....28 Part 31
5814....10 Part 710
5815....10 Part 710
6721 et seq ....31 Part 52
7101—7352....18 Parts 270, 271, 273, 274
7613 ....40 Part 58
9601 et seq ....40 Part 32
10134....10 Part 51
10141....10 Part 51
10155....10 Part 51
10161....10 Part 51
10168....10 Part 51
11361 ....24 Part 882
11401 ....24 Part 882
43 U.S.C.
161—164 ....43 Part 2510
166–169....43 Part 2510
185....43 Part 2510
201....43 Part 2510
231....43 Part 2510
373 ....43 Parts 230, 406
451—451k....43 Part 406
502 note ....43 Part 423
1201....43 Parts 1720, 2070, 2510
1653....33 Part 131
1701 et seq ....43 Part 4700

43 U.S.C.—Con.
1734 ....43 Part 3830
1782 ....43 Parts 3800, 3830
1815 ....33 Part 132
1822 ....33 Part 132
45 U.S.C.
6 ....49 Part 209
13 ....49 Part 209
34 ....49 Part 209
38 ....49 Part 234
42 ....49 Part 234
43 ....49 Part 209
64a ....49 Part 209
228j ....20 Part 266
228s ....20 Part 266
431 ....49 Parts 209, 234
437 ....49 Parts 209, 217, 234
438 ....49 Parts 209, 217, 220, 234
46 U.S.C.
2710 ....46 Part 67
7701 ....46 Parts 10, 12
8105 ....46 Part 78
10104 ....46 Part 12
46 U.S.C. Appendix
802 ....46 Part 67
808 ....46 Part 67
816 ....46 Part 530
841a ....46 Part 530
883 ....46 Part 67
1114 ....46 Part 501
1241e—1241o ....46 Part 381
1709 ....46 Part 530
1716 ....46 Part 530
47 U.S.C.
154 ....47 Part 99
301 ....47 Part 99
302 ....47 Part 99
303 ....47 Part 99
322 ....47 Parts 24, 99
503 ....47 Part 1
48 U.S.C.
364a—364c ....43 Part 3820
49 U.S.C.
322 ....46 Part 67
431 ....49 Part 212
434 ....49 Part 212
435 ....49 Part 212
436 ....49 Part 212
1302 ....14 Part 234
1324 ....14 Part 234
1344 ....14 Parts 25, 29
1354 ....14 Parts 25, 29, 61, 125, 135
1355 ....14 Parts 25, 29, 61, 135
1374 ....14 Part 234
1377 ....14 Part 234
1381 ....14 Part 234
1421 ....14 Parts 25, 29, 61
1421—1430 ....14 Part 125
1421—1431 ....14 Part 135

49 U.S.C.—Con.
1422 ....14 Part 61
1423 ....14 Parts 25, 29
1424 ....14 Parts 25, 29
1425 ....14 Parts 25, 29
1427 ....14 Part 61
1428 ....14 Parts 25, 29
1429 ....14 Parts 25, 29
1430 ....14 Parts 25, 29
1472 ....14 Part 121
1502 ....14 Parts 125, 135
1601 et seq ....49 Part 653
1657 ....49 Part 526
1802 ....49 Part 171
1803 ....49 Part 171
1804 ....49 Part 171
1805 ....49 Part 171
1808 ....49 Part 171
1818 ....49 Part 171
2316 ....23 Part 658
3102 ....49 Parts 382, 391
10321 ....49 Part 1207
10751 ....49 Part 1207
11142 ....49 Part 1207
11145 ....49 Part 1207
12701 et seq ....49 Part 383
49 U.S.C. Appendix
26 ....49 Part 209
1421 ....14 Parts 61, 63, 65, 121
49 Part 107
1422 ....14 Parts 61, 63, 65
1427 ....14 Parts 61, 63, 65
1653 ....49 Parts 106, 107
1655 ....49 Parts 107, 209
1657 ....49 Part 106
1672 ....49 Part 106
1801 et seq ....49 Part 397
1802 ....49 Parts 107, 171
1803 ....49 Parts 106, 171, 172, 173, 174, 175, 176, 177, 178, 179, 180
1804 ....49 Parts 106, 107, 171, 172, 173, 174, 175, 176, 177, 178, 179
1805 ....49 Parts 107, 171, 172, 173, 176, 177, 178, 179
1806 ....49 Parts 107, 173, 178, 179
1807 ....49 Parts 173, 175
1808 ....49 Parts 106, 171, 172, 173, 174, 175, 176, 178, 179
1808—1811 ....49 Part 107
1815 ....49 Parts 107, 110
1818 ....49 Part 171
1903 ....46 Part 4
2002 ....49 Part 106, 195
2015 ....49 Part 195
2505 ....49 Parts 382, 391
2701 et seq ....49 Part 382
11472 ....49 Part 106
50 U.S.C.
1601—1651 ....31 Part 580

50 U.S.C.—Con.
1701 et seq.....31 Part 565
2061 et seq.....44 Part 322
50 U.S.C. Appendix
5.....31 Parts 505, 515, 520
2155.....31 Part 800
U.S. Statutes at Large:
32 Stat.
390.....43 Part 419
40 Stat.
415.....31 Part 505
48 Stat.
1066.....47 Part 24
1082.....47 Part 24
49 Stat.
1817.....43 Part 3820
50 Stat.
1827.....43 Part 3820
62 Stat.
162.....43 Part 3820
80 Stat.
885—890.....7 Parts 215, 220
86 Stat.
897.....40 Part 112
88 Stat.
1561.....22 Part 503
89 Stat.
871.....40 Part 600
901.....40 Part 600
1035.....43 Part 419
90 Stat.
889.....43 Part 419
1211.....43 Part 419
92 Stat.
865.....17 Part 32
867—869.....17 Part 32
3206.....40 Part 600
3350.....18 Part 275
94 Stat.
473.....20 Part 404
96 Stat.
1797.....20 Part 404
1801.....20 Part 404
1802.....20 Part 404
1808.....20 Part 404
2500.....20 Part 404
98 Stat.
1797.....20 Part 404
1801—1802.....20 Part 404
1802.....20 Part 404
1808.....20 Part 404
103 Stat.
2472.....20 Part 404
104 Stat.
523.....33 Part 26
105 Stat.
2208.....33 Part 26
2236.....12 Part 563
2355.....12 Part 563
106 Stat.
1374.....43 Parts 3730, 3830, 3850
1378—1379.....43 Parts 3730, 3830, 3850
4237.....37 Part 201
107 Stat.
1312.....43 Part 12
1379.....43 Part 12
2057.....40 Part 600
Public Laws:
92–
583.....15 Part 926
94–
163.....40 Part 600
95–
91.....18 Part 275
96–
19.....14 Part 1207
28.....14 Part 1207
98–
181.....12 Part 225
502.....43 Part 12
99–
272.....31 Part 51
591.....7 Part 1710
100–
342.....49 Part 209
456.....32 Part 98a
690.....24 Part 24
40 Part 32
101–
60.....18 Part 272
73.....12 Part 701
102–
25.....5 Part 630
103–
3.....5 Part 630
Presidential Documents:
Executive Orders
11222.....5 Part 1633
10 Part 0
14 Part 1207
22 Part 1001
29 Part 100
11514.....24 Part 58
11652.....22 Part 503
11735.....33 Parts 130, 131
40 Part 112
11991.....24 Part 58
12009.....18 Parts 270, 273, 275
12107.....5 Part 733
12123.....33 Part 132
12148.....44 Parts 205, 322
12416.....33 Parts 130, 131, 132
12532.....15 Part 787
12549.....43 Part 12
12571.....15 Part 787
12673.....44 Part 2
12674.....5 Part 1633

Executive Orders—Con.
12730.....15 Parts 771, 774, 775, 778, 779, 785, 787
12731 .....5 Part 1633
Notices
Sept. 4, 1986 .....15 Part 787
Sept. 25, 1992 .....15 Parts 771, 775, 778
Sept. 26, 1991 .....15 Parts 774, 779, 785
Nov. 11, 1992.....15 Part 778

Notices—Con.
Nov. 14, 1991 .....15 Parts 771, 774, 775, 779, 785
Reorganization Plans
1978 Plan No. 3 .....44 Parts 75, 205
No. 3 of 1946 .....15 Part 7
No. 3 of 1968 .....40 Part 112
No. 2 of 1978.....5 Part 733
44 Part 322

1994

59 FR Page	
1–240	Jan. 3
241–498	4
499–651	5
653–945	6
947–1261	7
1263–1445	10
1447–1616	11
1617–1888	12
1889–2280	13
2281–2518	14
2519–2724	18
2725–2924	19
2925–3311	20
3313–3512	21
3513–3632	24
3633–3650	25
3651–3769	26
3771–3980	27
3981–4232	28
4233–4545	31
4547–4778	Feb. 1
4779–5070	2
5071–5312	3
5313–5514	4
5515–5696	7
5697–5927	8
5929–6211	9
6213–6529	10
6531–6863	11
6865–7191	14
7193–7628	15
7629–7892	16
7893–8118	17
8119–8379	18
8381–8515	22
8517–8822	23
8823–9063	24
9065–9380	25
9381–9611	28
9613–9916	Mar. 1
9917–10045	2
10047–10263	3
10265–10567	4
10569–10720	7
10721–10937	8
10939–11174	9
11175–11471	10
11473–11698	11
11699–11896	14
11897–12141	15
12143–12521	16
12523–12793	17
12795–13177	18
13181–13428	21
13429–13637	22
13639–13863	23
13865–14081	24
14083–14356	25
14357–14540	28
14541–14734	29
14735–15032	30
15033–15311	31
15313–15609	Apr. 1
15611–15825	4
15826–16088	5
16089–16510	6
16511–16767	7
16769–16960	8
16961–17221	11
17225–17452	12
17453–17674	13
17675–17916	14
17917–18290	15
18291–18469	18
18471–18707	19
18709–18941	20
18943–19124	21
19125–19625	22
19627–21618	25
21619–21915	26
21917–22112	28
22123–22489	29
22491–22721	May 2
22723–22949	3
22951–23118	4
23119–23610	5
23611–23788	6
23789–24028	9
24029–24340	10
24341–24629	11
24631–24884	12
24885–25285	13
25287–25554	16
25555–25774	17
25775–26095	18
26097–26405	19
26407–26582	20
26583–26732	23
26733–26926	24
26927–27211	25
27213–27427	26
27429–27961	27
27963–28206	31
28207–28457	June 1
28459–28757	2
28759–29183	3
29185–29350	6
29351–29534	7
29535–29710	8
29711–29936	9
29937–30276	10
30277–30500	13
30501–30662	14
30663–30861	15
30863–31105	16
31107–31502	17
31503–31915	20

31917–32073	21
32075–32307	22
32309–32646	23
32647–32869	24
32871–33192	27
33193–33412	28
33143–33639	29
33641–33895	30
33897–34342	July 1
34343–34552	5
34553–34754	6
34755–34966	7
34967–35210	8
35211–35460	11
35461–35606	12
35607–35846	13
35847–36016	14
36017–36350	15
36351–36690	18
36691–36892	19
36893–37151	20
37153–37397	21
37399–37649	22
37651–37928	25
37929–38098	26
38099–38339	27
38341–38548	28
38549–38874	29
38875–39246	Aug. 1
39247–39412	2
39413–39671	3
39673–39935	4
39937–40204	5
40205–40461	8
40463–40790	9
40791–41218	10
41219–41376	11
41377–41634	12
41637–41972	15
41973–42146	16
42147–42486	17
42487–42749	18
42751–43023	19
43025–43280	22
43281–43440	23
43441–43701	24
43703–44017	25
44019–44302	26
44303–44605	29
44607–44888	30
44889–45181	31
45183–45615	Sept. 1
45617–45970	2
45791–46155	6
46157–46320	7
46321–46532	8
46535–46720	9
46721–46893	12
46895–47061	13
47063–47228	14
47229–47523	15
47525–47778	16
47783–48163	19
48165–48382	20
48383–48555	21
48557–48764	22
48765–48985	23
48987–49150	26
49151–49334	27
49335–49567	28
49569–49779	29
49781–50151	30
50153–50479	Oct. 3
50481–50678	4
50679–50812	5
50813–51080	6
51081–51349	7
51351–51482	11
51483–51838	12
51839–52070	13
52071–52232	14
52233–52397	17
52399–52654	18
52655–52890	19
52891–53031	20
53033–53345	21
53347–53561	24
53563–53718	25
53719–53926	26
53927–54121	27
54123–54374	28
54375–54511	31

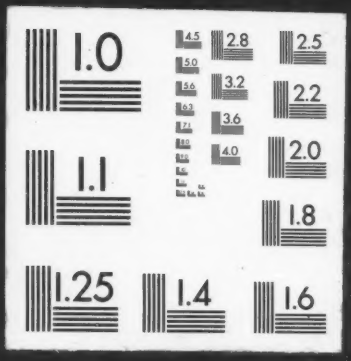
1.0
4.5
2.8
2.5
5.0
5.6
3.2
2.2
6.3
7.1
3.6
4.0
2.0
1.1
1.8
1.25
1.4
1.6